FT
MEADE

4GV
709
Copy 1

SPAYTH'S GAME OF DRAUGHTS

LIBRARY OF CONGRESS
1800

Class _____

Book _____

GEORGE W. DEARBORN
COLLECTION

4-GV
709

Game Single corner

will o the wisp	bar	34 - 1st	move
Luter	"	112 - "	"
Old fourteenth	"	5 - 4	"
Cross	"	6 - 1	"
Laird & Lady	"	39 - 1	"
Dyke	"	9 - 2	"
maid of the mill	"	63 - 3	"
Glasgow	"	38 - 1	"
"	"	40 - 3	"
Fife	"	5 - 3	"
ayrshire Lassie	"	8 - 3	"
Second Double corner		7 - 1	"
Defiance	"	111 - 1	"
Bristol	"	1 - 1	"
Whitter	"	36 - 1	"
"	"	113 - 1	"
Double corner	"	2 - 1	"

THE

GAME OF DRAUGHTS,

BY

HENRY SPAYTH,

AUTHOR OF

"AMERICAN DRAUGHT PLAYER."

FOURTH EDITION.

NEW YORK:
DICK & FITZGERALD, PUBLISHERS.

Entered according to Act of Congress, in the year 1863, by
HENRY SPAYTH,
in the Clerk's Office of the District Court of the United States for the Northern District of New York.

418760
31

TO

ALONZO BROOKS, ESQ.,

THIS VOLUME IS DEDICATED

BY

THE AUTHOR.

CONTENTS.

	PAGE.
Instructions	VIII
Diagram—Men placed	VIII
" —Board numbered	IX
The Move and its Changes	X
Laws of the Game	XI
Games and Variations	1–61
Critical Positions	62

Loses for black +
" " white −
How to win black having lost >
" " " white " " <

PREFACE.

THIS volume, although complete within itself, is designed as an addition or supplement to "The American Draught Player," a treatise published by the Author in 1860, and containing upwards of 1700 Games and Positions.

Attention is called to decided improvements in this work over all others that have preceded it, by combining all the Games and variations under one head, and by placing at the bottom of each variation, the variation or variations from which it arises.

Having had many applications for more simple instructions than are found in other works of the kind, the Author has in this treatise endeavored to give them so plain as to be within the comprehension of all.

For a concise Rule illustrating the "Changes of the move," by an exchange, the Author is indebted to Alonzo Brooks, Esq.

The Author also acknowledges himself indebted to many friends for contributions of Games and Positions; and having availed himself of everything of interest in the Game since the publication of his first treatise, hopes this volume will meet the expectations of those who may examine it.

H. SPAYTH.

INSTRUCTIONS.

The Game of Draughts is played on a board of sixty-four squares of different colors, and with two sets of twelve men each, of adverse colors. The following diagram represents the board and men at the commencement of the game.

BLACK.

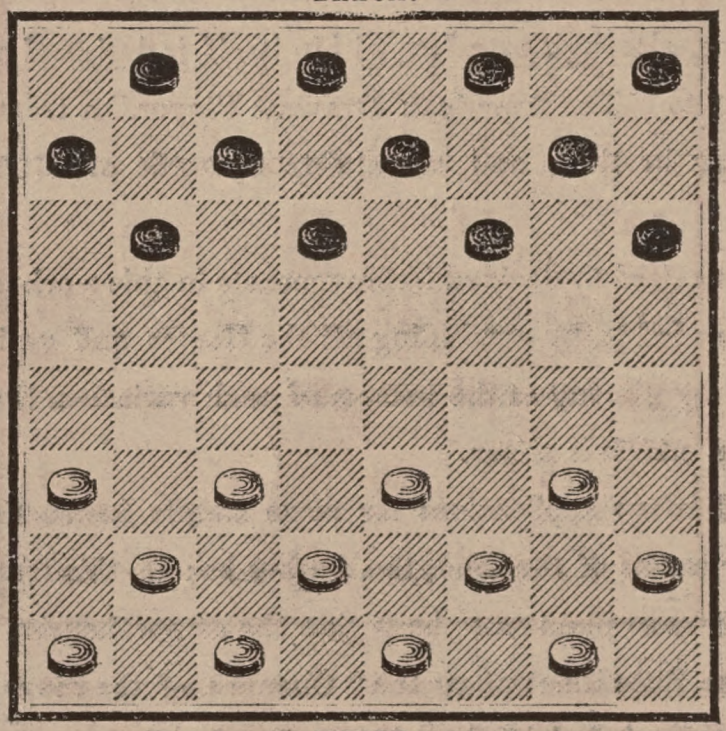

WHITE.

Each player in turn moves one of his men to the right or left along the diagonal on which it stands, and the men can only move forward one square at a time, until they reach the extreme line of the board, when they become Kings, and being crowned, can then move either forward or backward to the end of the Game.

The men capture in the direction they move by leaping over any opposing piece that may be contiguous, provided there be a vacant square behind them to set the piece upon, and the men thus leaped are removed from the board.

When there are two ways of capturing, you may take your choice whether in one way one piece only is taken, or in the other way more.

When you reach the King row, whether by a jump or otherwise, that terminates the move, until your opponent shall have moved, excepting when you leap in with a piece that is already a King—when you may leap out again if a piece lies in the way of capture.

The final object of each player is to confine his opponent's pieces in a situation where they cannot be played, or, both to capture and fix, so that there may be none that can be played, and the person whose side is brought to this state, loses the Game.

The following diagram represents the board numbered, which is done for the purpose of recording and communicating the moves.

BLACK.

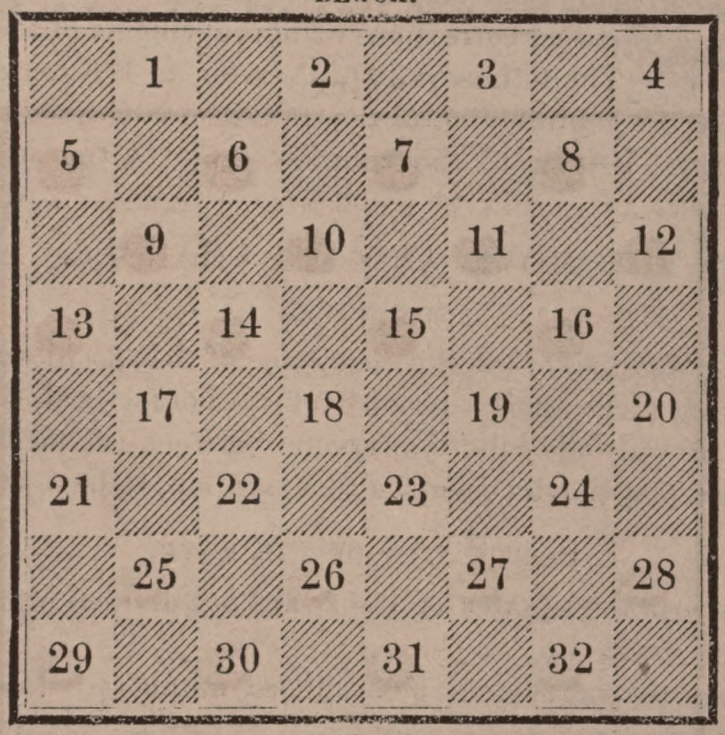

WHITE.

To play the *Games* in this treatise, turn to page 1, and under *Game* you will observe your first play with Black is from 11 to 15, White plays from 22 to 18, you jump from 15 to 22, White jumps from 25 to 18, you play from 8 to 11, White plays from 29 to 25, you play from 4 to 8, White plays trom 24 to 20, and so on to the bottom of the column, when the Game is abandoned as drawn, neither side having any advantage.

Now place all the men on the board again, and you will observe before 11-15 in first column under *Game*, the figures 1, 2, 3 and 4; 1 refers to variation 1, in the next column, the first move for Black being 11-16, and by playing that column down to the bottom completes the game; 2 refers to variation 2 in the next column, the first move for Black being 9-14; 3 refers to variation 3 in the next column, the first move for Black being 9-13; 4 refers to variation 4 in the next column, the first move for Black being 10-15.

Now you will observe you have the choice for Black's first move of 11-15, 11-16, 9-14, 9-13 or 10-15.

Supposing however you play for Black's first move 11-15, as given in the first column, White can, instead of 22-18, play variations 5, 6, 7, 8 or 9, the first moves being 23-19, 23-18, 24-19, 24-20 and 22-17.

It will now be observed that the variations are numbered in natural succession, at the *top* of the page, on a line with the word *Game;* and the numbers that refer to them follow each other in succession *down* the columns, thus: 1 leads to variation 1; 2 leads to variation 2, and so on. The brace, when used, has its central point *to* the move at which variations occur. The letters refer only to variations in the same column. The Stars (*) indicate supposed corrections or improvements of the "American Draught Player." The letters A. D. P. refer to "American Draught Player," and for the continuation of the Games so noted, see that Treatise. The figures at the bottom of the columns, refer to the variations from which they arise.

THE MOVE AND ITS CHANGES.

THE MOVE.

To have The Move, signifies, the occupying of that position on the Board, which, in playing piece against piece, backward or forward, without regard to the others, till only one square intervene between the pieces, will eventually cause the player who occupies that position, to have the last move.

CALCULATION OF THE MOVE.

For this purpose the squares of the Board are divided into two systems of four columns each.

The columns of one system being those numbered downwards from squares 1, 2, 3, 4.

The columns of the other system being those numbered upwards from squares 29, 30, 31, 32.

RULE.

Add together *all* the pieces, in either system, and if their sum is odd, it being your play, you have the move. If *even*, your opponent has the move.

THE CHANGES OF THE MOVE.

RULE.

Add together *all* of the capturing pieces in both systems, and if they are the same as the captured pieces in each system, (that is both odd or both even,) the move is not changed: but if they are reverse to each other, (one odd and the other even), the move is changed.

LAWS OF THE GAME.

1. The standard board must be of light and dark squares, not less than fourteen inches nor more than fifteen inches across the squares.

2. The standard men, technically described as White and Black, must be light and dark (say White and Red or White and Black,) turned and round, not less than one inch, nor more than one and one-eighth inches in diameter.

3. The board shall be placed so that the bottom corner square on the left hand shall be black.

4. The men shall be placed on the black squares.

5. The Black men shall be invariably placed upon the real or supposed first twelve squares of the board ; the White upon the last twelve squares.

6. Each player shall play alternately with White and Black men, and lots shall be cast for the color only once, viz. : at the commencement of a match, the winner to have the choice of taking Black or White.

7. The first play must be *invariably* made by the person, having the Black men, and that alternately till the end of the match.

8. TIME.—At the end of five minutes, (if the play has not been previously made) time must be called by the person appointed for the purpose, in a distinct manner, and if the play be not completed on the expiration of another minute, the game shall be adjudged to be lost through improper delay.

9. When there is only *one way* of taking *one or more* pieces, time shall be called at the end of ONE MINUTE, and if the play be not completed on the expiration of another minute, the game shall be adjudged to be lost through improper delay.

10. After the first move has been made, if either player arrange any piece without giving intimation to his opponent, he shall forfeit the game ; but, if it is his turn to play, he may avoid the penalty by playing that piece, if possible.

11. After the pieces have been arranged, if the person whose turn it is to play, *touch* one he must either play *it* or forfeit the game. When the piece is *not* playable, he forfeits according to the preceding law.

12. If *any part* of a playable piece is played over an angle of the square on which it is stationed, the play must be completed in *that* direction.

13. A capturing play, as well as an ordinary one, is completed whenever the hand has been withdrawn from the piece played, even although one or more pieces should have been taken.

14. The Huff or Blow, is to remove from the board, before one plays his own piece, any one of the adverse pieces that might or should have taken. But the Huff or Blow never constitutes a play.

15. The player has the power either to *Huff*, *compel the capture*, or *let the piece remain on the board*, as he thinks proper.

16. When a man first reaches any of the squares on the opposite extreme line of the board it becomes a King, and can be moved backward or forward as the limits of the board permit, though not in the same play, and must be crowned (by placing a man on the top of it) by the opponent; if he neglect to do so, and play, any such play shall be put back until the man be crowned.

17. Either player making a false or improper move, shall instantly forfeit the game to his opponent, without another move being made.

18. When taking, if either player remove one of his own pieces, *he* cannot replace it; but his *opponent* can either play or insist on his replacing it.

19. A Draw is, when neither of the players can force a win: when one of the sides appears stronger than the other, the stronger party is required to complete the win, or show at least a decided advantage over his opponent within forty of his own moves—to be counted from the point at which *notice* was given;—failing in which, he must relinquish the game as a Draw.

20. Anything which may tend either to annoy or distract the attention of the player, is strictly forbidden; such as making signs, or sounds, pointing or hovering over the board, unnecessarily delaying to move a piece touched, or smoking. Any *principal* so acting, after having been warned of the consequence, and requested to desist, shall forfeit the game.

21. While a game is pending, neither player is permitted to leave the room without giving a sufficient reason, or receiving the other's consent, or that of the company.

22. Either player committing a breach of any of these laws, must submit to the penalty, and his opponent is equally bound to exact the same.

23. Any spectator giving warning either by sign, sound, or remark, on any of the games, whether played or pending, shall be expelled from the room during the match.

24. Should any dispute occur, not satisfactorily determined by the preceding laws, a *written statement of facts* must be sent to a disinterested arbiter having a knowledge of the game, whose decision shall be final.

25. A match must consist of an even number of games, so that each player will have the first move the same number of times.

GAMES.

1st move 1st move 1st move 1st move 1st move 2nd move

Sme Cor: Bristol Double Cor

Game.	1	2	3	4	5
1 2 3 4 11 15	11 16	9 14	9 13	10 15	23 19
	26 24 20	22 18	22 18	32 21 17	34 35 36 8 11
5 6 7 8 9 22 18	16 19	28 5 9	10 15	9 13	
	23 16	24 20	25 22	17 14	37 22 17
15 22	12 19	11 16	6 10	15 18	38 39 40 41 4 8
25 18	22 18	20 11	18 14	22 15	
10 11 12 8 11	9 14	8 22	10 17	11 18	42 17 13
	18 9	25 18	21 14	24 19	43 15 18
29 25	5 14	12 16	15 19	8 11	24 20
13 14 4 8	25 22	29 25	24 15	25 21	44 11 15
15 16 24 20	8 11	4 8	11 25	4 8	45 28 24
17 10 15	22 17	25 22	30 21	29 25	8 11
18 25 22	4 8	8 12	8 11	+33 13 17	46 47 26 23
19 20 12 16	27 24	28 24	29 25	28 24	48 9 14
21 17	11 15	16 20	11 15	6 9	49 50 31 26
21 22 8 12	21 16	24 19	25 22	26 22	51 52 +53 6 9
23 17 13	8 11	1 5	4 8	17 26	
7 10	24 20	29 32 28	23 18	31 15	13 6
27 24	6 9	7 11	8 11	9 18	2 9
9 14	17 13	27 24	28 24	23 14	26 22
18 9	1 5	20 27	12 16	11 18	1 6
5 14	13 6	31 24	−30 27 23	30 26	54 32 28
24 32 27	2 9	11 16	16 19	2 6	3 8
3 7	29 25	19 15	23 16	24 20	30 26
24 19	9 13	10 19	11 27	6 10	9 13
15 24	27 25 22	24 15	18 11	27 23	19 16
28 19	14 18	16 19	7 16	18 27	12 19
14 17	22 17	23 16	31 24	32 23	23 16
22 18	13 22	12 19	31 16 20	10 17	13 17
1 5	26 17	26 23	22 18	21 14	22 13
26 22	18 22	19 26	2 27	8 11	8 12
17 26	17 14	30 23	32 23	23 18	24 19
31 22	10 17	3 7	3 7	7 10	15 31
10 14	21 14	22 17	23 19	14 7	26 22
18 9	19 23	7 10	1 6	3 10	12 19
5 14	31 27	28 24	26 22	26 22	22 8
27 24	15 18		6 10	5 9	14 17
25 14 17	14 10		21 17	18 15	21 14
22 18	7 14		2 6	11 18	10 17
17 22	16 7		19 16	22 6	8 3
19 15	3 10		6 9	1 10	7 10
16 19	20 16		16 12	25 22	25 21
15 8	22 26		10 15	9 14	17 22
19 28	16 11		18 2	20 16	20 16
18 14	26 31		9 25	10 15	10 14
28 32	11 7		17 14	19 10	16 11
23 18	31 24		13 17	12 19	31 26
32 27	28 19			10 6	11 8
8 3	23 27			19 23	
6 9	32 23				
3 10					
Drawn.	Drawn.	Drawn.	Drawn.	Drawn.	Drawn.

5 – 9
B Wins

2nd move 2nd move 2nd move 2nd 5 5

Cross second double cross

6	7	8	9	10	11
23 18	24 19	24 20	22 17	12 16	9 13
8 11	15 24	8 11	63 15 19	71 29 25	29 25
55 56 26 23	28 19	28 24	24 15	16 20	12 16
	8 11	60 9 13	10 19	72 18 14	25 22
10 14	22 18	61 62 23 19	23 16	9 18	16 20
30 26	11 16		12 19	23 14	18 15
57 7 10	18 14	6 9	64 25 22	10 17	10 19
24 19	9 18	27 23	65 8 11	21 14	24 15
15 24	23 14	9 14	66 30 25	8 12	7 10
28 19	16 23	32 28	67 68 4 8	26 23	22 18
12 16	27 18	4 8		6 10	10 19
19 12	10 17	22 18	22 18	25 21	23 16
11 16	21 14	15 22	69 11 16	10 17	6 10
18 15	12 16	25 9	27 23	21 14	21 17
10 19	26 23	5 14	8 12	1 6	13 22
22 17	6 9	19 16	70 17 14	30 25	26 17
6 10	31 27	12 19	16 20	6 10	10 15
17 13	4 8	24 6	23 16	25 21	18 11
10 15	25 21	1 10	12 19	10 17	8 15
13 6	8 12	29 25	25 22	21 14	27 23
1 10	27 24	10 15	9 13	2 6	5 9
32 28	16 20	23 19	32 27	73 23 19	32 27
4 8	32 27	15 24	6 9	12 16	9 13
25 22	1 6	28 19	27 24	19 12	30 26
5 9	29 25	8 12	20 27	6 10	13 22
27 24	7 11	26 23	31 15	14 9	26 17
16 20	30 26	7 10	1 6	5 14	2 7
23 16	11 16	25 22	29 25	24 19	74 17 13
20 27	25 22	11 15	7 10	4 8	7 10
31 24	6 10	30 26	14 7	19 15	16 11
2 7	14 7	15 24	3 19	10 19	10 14
58 26 23	3 10	22 18	18 15	27 24	23 19
9 13	22 17	3 7	9 14	20 27	15 24
16 11	9 13	18 9	15 11	31 15	28 19
7 16	26 22	12 16	6 9	14 18	14 17
24 19	59 2 7	20 11	11 8	32 27	13 9
15 24	18 14	7 16	2 7	18 22	17 22
28 19		21 17	8 3	27 23	19 15
13 17			7 10	22 26	22 25
22 13			3 7	23 18	15 10
8 11			10 15		25 30
29 25			7 11		
11 15			14 17		
25 22			21 14		
15 24			9 18		
22 18			25 21		
16 19			18 25		
			11 18		
			25 30		
Drawn.	Drawn.	Drawn.	Drawn.	Drawn.	Drawn.

12	13	14	15	16	17
10 15	12 16	9 13	18 14	25 22	12 16
18 11	18 14	24 20	9 18	77 11 16	26 22
8 15	9 18	6 9	23 14	24 20	8 12
29 25	23 14	27 24	10 17	8 11	82 28 24
9 14	10 17	9 14	21 14	27 24	83 9 13
26 22	21 14	18 9	6 10	78 10 15	32 28
6 10	4 8	5 14	76 25 21	—79 24 19	6 9
23 18	24 19	24 19	10 17	15 24	24 19
14 23	16 23	11 15	21 14	28 19	9 14
27 11	27 18	25 22	1 6	7 10	18 9
7 16	8 12	15 24	26 22	—80 } 31 27	5 14
22 18	28 24	28 19	6 9	81 }	22 18
4 8	11 16	4 8	22 18		1 5
75 18 14	24 20	22 18	2 6		18 9
10 17	16 19	1 5	30 25		5 14
21 14	32 28	18 9	6 10		25 22
8 11	7 11	5 14	25 21		13 17
25 22	31 27	26 22	10 17		22 13
11 15	3 7	14 17	21 14		14 18
30 26	26 23	21 14	7 10		23 14
2 6	19 26	10 26	14 7		10 17
22 18	30 23	31 22	3 10		21 14
15 22	6 9	8 11	24 19		16 32
26 17	28 24	30 25	9 14		14 9
3 7	1 6	11 16	18 9		11 16
31 27	24 19	20 11	5 14		20 11
7 11	11 16	7 16	27 23		7 16
24 20	20 11	25 21	11 16		9 6
16 19	7 16	3 7	28 24		2 9
27 24	19 15	22 18	8 11		13 6
19 23	9 13	16 20	24 20		16 20
24 19	14 10	18 14	14 17		6 2
23 26	6 9	13 17	19 15		32 27
28 24	10 7	23 18	10 26		31 24
26 30	2 11	17 22	31 13		20 27
32 28	15 8	19 15	16 19		30 25
11 15	13 17	22 26	13 9		
19 10	25 21	15 10	19 23		
6 15	9 14	7 11	9 6		
14 10	18 9	10 6	23 26		
30 26	5 14	2 9	6 2		
24 19	8 3	14 5	26 31		
15 24	17 22	26 31	2 7		
28 19	3 7	18 14	31 26		
26 22	22 26	31 26	7 16		
9 13	7 10	21 17	12 19		
22 18	26 31	26 22	32 28		
10 7	10 17	17 13	26 23		
	31 24	22 17	20 16		
		14 10	23 18		
			16 11		
Drawn.	Drawn.	Drawn.	Drawn.	Drawn.	Drawn.

See A. D. P. Page 35. var. 35, at 6th move.

18	19	20	21	22	23
26 22	15 19	9 14	7 10	9 13	27 24
84 6 10	23 16	18 9	17 14	A 17 14	95 16 19
—85 }	12 19	5 14	10 17	+ 91 16 19	23 16
—86 } 27 24	27 23	22 17	22 13	23 16	12 19
—87 }	8 12	7 10	15 22	8 12	96 20 16
10 14	23 16	27 24	26 17	27 23	11 27
24 19	12 19	15 18	9 14	12 19	—97 18 11
15 24	31 27	24 19	17 10	† 23 16	7 16
28 19	88 } 3 8	18 27	6 15	6 10	31 15
7 10	89 }	32 23	27 24	—92 14 9	9 13
31 26	27 23	11 15	8 12	5 23	98 26 23
3 7	8 12	30 25	31 26	26 19	16 20
* 32 28	23 16	15 24	2 7	15 24	A 15 11
9 13	12 19	28 19	24 19	28 19	6 10
18 9	90 32 27	8 11	15 24	93 2 6	32 27
5 14	6 10	19 16	28 19	30 26	1 6
22 18	27 23	12 19	1 6	10 14	28 24
1 5	11 16	23 7	26 22	32 27	6 9
18 9	20 11	2 11	6 10	6 10	30 25
5 14	7 16	26 23	22 18	16 12	10 15
25 22	18 15	11 15	10 14	14 17	23 18
11 15	9 14	25 22	18 9	26 23	* 9 14
30 25	15 6	15 18	5 14	17 26	17 10
15 24	2 9	22 15	19 15	31 22	13 17
28 19	23 18	10 26	11 27	10 14	22 13
8 11	14 23	31 22	20 2	27 24	15 29
22 18	28 24	6 10	27 31	7 10	10 6
14 17	19 28	20 16	2 6	22 18	2 9
21 14	26 12	1 6	14 18	1 5	13 6
10 17	28 32	16 11	6 10	18 9	29 25
25 21	12 8	14 18	18 23	5 14	6 1
17 22	32 27	22 15	10 15	19 16	25 22
26 17	8 3	10 19	12 16	11 15	1 6
13 22	27 23	17 14	13 9	16 11	22 26
19 15	3 7	19 24	16 20	15 18	11 7
11 16	1 6	21 17	9 6	23 29	——
20 11	7 2	24 27	3 8	14 17	A
7 16	23 19	11 7	6 2	11 7	30 25
15 10	22 17	3 10	* 31 27		2 7
22 26	9 13	14 7	2 7		25 21
18 15	2 9		27 24		5 9
26 31	13 22		7 11		23 19
	9 14		8 12		7 11
	19 23		15 18		15 8
			12 16		3 12
			18 27		19 15
			24 31		6 10
			11 15	A	15 6
			20 24	2724	1 10
			15 18	812	22 18
			16 19	—94 2419	13 22
Drawn.	Drawn.	Drawn.	Drawn.	Drawn.	Drawn.

† See A. D. P. Page 32, var. 12 at 7th move.

† loss. 32-27 blks

† loss 2-6 blk

Double corner

24	25	26	27	28	29
24 19	7 10	22 18	16 12	11 15	27 24
15 24	22 18	101 8 11	19 24	18 9	20 27
28 19	6 9	25 22	28 19	5 14	31 24
14 17	13 6	4 8	15 24	23 19	7 11
32 28	2 9	24 20	25 22	6 9	24 20
99 1 5	30 25	16 19	11 15	25 22	3 7
22 18	14 17	23 16	20 16	9 13	104 32 27
6 9	25 21	12 19	+103 24 28	22 17	11 16
13 6	17 22	29 25	21 17	13 22	20 11
2 9	21 17	9 14	14 21	26 17	7 16
100 A 19 15	9 13	18 9	30 25	8 11	30 25
10 19	17 14	5 14	21 30	29 25	16 20
18 14	10 17	22 17	31 27	14 18	18 15
9 27	19 15	11 15	30 23	27 23	+105 2 7
31 8	22 26	17 13	27 2	18 27	15 11
16 19	15 8	8 12		32 23	7 16
20 16	26 31	27 24		2 6	22 18
5 9	20 11	3 8		30 26	10 15
8 4	31 26	32 27		4 8	19 1
9 13	24 19	7 11		25 22	16 19
4 8	17 21	25 22		* 15 18	23 16
17 22	18 14	+102 15 18		23 14	14 30
26 17	21 25			11 16	1 6
13 22	14 9			26 23	12 19
8 11	25 30			16 20	6 13
19 23	9 6			22 18	19 24
11 15	30 25			20 27	27 23
12 19	6 1			31 24	30 26
15 24	25 22			8 11	23 19
22 26	8 3			17 13	26 23
	13 17			10 17	
A	1 6			21 14	
	17 21			7 10	
26 22	6 10			14 7	
17 26	21 25			3 10	
31 22	11 7			24 20	
9 13	25 30			10 15	
30 25	7 2			19 10	
5 9	30 25			6 22	
25 21	2 7			23 18	
10 14	25 21			22 26	
28 24	7 11			18 14	
3 7	21 25				
	11 15				
	25 21				
	3 8				
	21 17				
	8 11				
	*26 31				
Same as var. 100 at 10th move.		See A. D. P. Page 222, var. 14 at 5th move.			
Drawn	Drawn	Drawn	Drawn	Drawn	Drawn
		1	1	2	2

"will o the wisp

30	31	32	33	34	35
24 20	3 7	22 18	11 16	9 13	9 14
* 1 6	26 23	15 22	* 28 24	22 18	111 22 17
A 27 23	1 6	25 18	16 20	15 22	112 } 5 9 *
6 9	32 27	11 15	26 22	25 18	113 }
32 28	A 6 10	18 11	7 11	106 5 9	114 17 13
16 19	22 18	8 15	22 15	29 25	115 14 18
23 16	10 17	29 25	11 18	10 14	116 19 16
15 19	21 14	9 14	14 10	27 23	12 19
22 17	13 17	25 22	6 15	8 11	26 23
13 22	24 19	14 18	19 10	107 25 22	19 26
26 17	16 20	23 14	2 6	4 8	30 5
9 13	19 15	15 19	23 14	108 24 20	15 18
31 27	17 22	24 15	6 15	6 10	25 22
13 22	15 10	7 10	30 26	28 24	18 25
27 24	7 11	14 7	3 7	1 5	29 22
22 26	10 7	2 25	25 22	109 32 28	117 10 14
24 8	22 26	21 17	7 11	14 17	22 18
3 19	7 3	25 29	14 9	21 14	14 23
	26 30	17 14	5 14	10 17	27 18
———	23 19	3 7	22 17	31 27	8 11
A	30 26	26 22	13 22	2 6	32 27
27 24	3 8	6 9	26 10	19 16	118 4 8
16 19	26 31	22 18	1 5	12 19	27 23
32 28	8 15	1 6	10 7	23 16	8 12
6 9	31 24	28 24	5 9	6 10	24 20
22 17	19 16	6 10	7 2	27 23	7 10
13 22	———	24 19	9 14	9 14	31 26
26 17	A	10 17	2 6	18 9	10 15
15 22	6 9	19 16	11 16	5 14	26 22
24 8	22 18	12 19	6 10	110 22 18	12 16
9 18	13 17	27 23	14 18	10 15	28 24
8 4	18 15	19 26	10 19	18 9	3 8
18 23	9 18	31 6	16 23	15 19	21 17
20 16	23 14	7 10	24 19	24 15	15 19
22 25	17 22	6 2	8 11	11 27	24 15
28 24	15 10	10 14	19 15	26 23	6 9
25 29	7 11	18 9	11 16	27 31	13 6
24 20	10 7	5 14	15 10	23 18	1 26
29 25	11 15	2 7		31 27	18 15
16 12	7 3	14 17		9 6	
25 22	16 19	7 11			
17 13	24 20	17 21			
22 18	15 18	11 15			
4 8	20 16	29 25			
18 15	22 26	15 18			
20 16	16 11	4 8			
2 6	2 6	32 28			
21 17	3 7	8 12			
6 10	6 9	28 24			
8 4	7 10	12 16			
15 11		24 20			
B. Wins.	Drawn	Drawn	W. Wins	Drawn	Drawn
3	3	4	4	5	5

* 4 Fifes

whitley glasgow Land v Lady

36	37	38	39	40	41
7 11	26 23	11 16	9 13	9 14	15 18
22 17	4 8	24 20	17 14	25 22	19 15
A 3 7	30 26	16 23	10 17	+137 } 11 16	10 19
26 23	15 18	27 11	21 14	138 }	24 8
119 15 18	121 22 15	7 16	126 15 18	24 20	4 11
23 14	11 18	20 11	127 26 23	16 23	17 13
9 18	23 14	3 7	128 } 13 17	27 11	11 15
17 14	10 17	123 25 22	129 }	7 16	28 24
10 17	21 14	7 16	19 15	20 11	7 11
21 14	9 18	22 18	4 8	3 7	24 20
11 16	19 15	9 14	130 }	28 24	12 16
19 15	5 9	18 9	131 } 23 19	7 16	25 22
6 10	24 20	124 6 22	132 }	24 19	18 25
15 6	9 14	26 17	133 6 9	16 23	29 22
1 17	-122 27 24	5 9	24 20	26 19	9 14
25 22	1 5	28 24	134 1 6	4 8	22 17
18 25	25 21	125 10 15	28 24	30 26	14 18
30 14	5 9	24 20	9 13	8 11	17 14
16 19	29 25	16 19	135 } 15 10	26 23	+140 2 7
24 15	9 13	30 26	-136 }	139 11 16	141 30 25
7 10	26 22	1 6	6 15	32 27	142 6 10
14 7	7 11	32 28	19 10	16 20	32 28
2 18	24 19	2 7	11 15	29 25	10 17
29 25	2 7	31 27	31 26	5 9	21 14
8 11	32 27	4 8	8 11	17 13	16 19
31 26	7 10	29 25	25 22	10 15	27 23
5 9	27 24	8 11	18 25	19 10	18 27
28 24	3 7	27 24	29 22	6 15	31 24
9 14	31 26	7 10	11 16	13 6	7 10
26 23	14 17	25 22	20 11	1 10	14 7
11 15	21 14	9 14	7 16	22 17	3 10
23 19	10 17	17 13	26 23	12 16	25 21
14 17	25 21	14 18	17 26	25 22	10 14
19 10	18 25	22 17	23 19	2 7	26 22
17 21	21 14	18 22	16 23	27 24	14 18
	11 18	17 14	27 11	20 27	22 17
A	26 22	10 17	13 17	31 24	18 23
11 16	7 11	21 14	30 23	16 20	13 9
26 23	22 15	22 31	17 22	24 19	5 14
8 11	11 18	14 10	23 19	15 24	17 10
-+120 17 14	14 9	31 27	22 26	22 18	23 27
	6 10	10 1	11 8	24 27	10 7
	19 16		26 31	18 9	27 32
	12 19	glasgow	8 4	10 15	7 3
	24 6	Handi-	31 26	9 6	32 27
		cap —	4 8	27 31	3 7
		same as	26 22	6 2	11 16
		Sweets 13	8 11	7 11	20 11
		game	22 18	17 13	27 20
			32 28	11 16	
				2 7	
See A. D. P. Page 235, var. 20 at 4th move.					
Drawn	Drawn	Drawn	Drawn	Drawn	Drawn
5	5	5	5	5	5

glasgow

31-27.
B Thus

Old Fourteenth

42	43	44	45	46	47
25 22	9 14	9 14	26 22	25 22	26 22
143 9 13	25 22	26 23	15 24	18 25	9 14
27 23	147 } 14 18	10 15	28 19	29 22	31 26
144 6 9	148 }	19 10	7 11	9 14	5 9
23 18	29 25	6 15	22 15	27 23	26 23
9 14	11 16	28 24	11 18	151 } 6 9	1 5
18 9	21 17	150 15 19	30 26	152 }	22 17
5 14	16 23	See A. D. Page 76, var. 4 at 7th move.	2 7	13 6	11 16
26 23	26 19		26 22	2 9	20 11
+145 1 6	7 11		7 11	22 17	7 16
146 30 25	31 26		22 15	153 } 15 18	25 22
See A. D. P. Page 76, var. 1 at 11th move.	5 9		11 18	154 }	18 25
	17 14		31 26	32 28	29 22
	10 17		3 7	18 27	3 7
	19 10		26 22	19 16	22 18
	6 15		7 11	12 19	15 22
	13 6		22 15	24 8	19 15
	2 9		11 18	3 12	10 28
	22 6		25 22	21 24	17 3
	1 10		18 25	9 13	22 26
	26 23		29 22	26 22	3 8
	18 22		8 11	7 11	16 20
	25 18		27 23	-155 24 19	
	15 22		9 14	5 9	
	23 18		32 28	A 30 26	
	10 15		5 9	11 15	
	18 14		* 28 24	20 16	
	11 16		11 15	15 24	
	14 9		20 16	28 19	
	16 19		1 5	10 15	
	9 6		16 11	17 10	
	149 8 11		15 18	15 24	
			22 15	16 11	
			12 16	A	
			19 12	28 24	
			10 28	11 15	
			23 19	30 26	
			14 17	1 5	
			21 14	26 23	
			9 18	15 18	
			19 15	See A. D. P. Page 77, var. 7 at 28th move	
			28 32		
Drawn	Drawn	Drawn	Drawn	Drawn	B. Wins
5	5	5	5	5	5

48	49	50	51	52	53
3 8	30 26	32 28	11 16	5 9	14 17
23 14	* 14 17	5 9	20 11	21 17	21 14
9 18	21 14	31 26	7 16	14 21	10 17
21 17	10 17	11 16	—159 21 17	23 5	23 14
18 22	19 10	20 11	14 21	15 18	6 10
25 18	6 15	7 16	23 7	26 23	25 22
15 22	23 14	26 22	2 11	* 18 22	17 21
156 27 23	17 21	3 7	19 10	25 18	22 17
5 9	25 22	22 17	6 15	10 15	15 18
32 28	21 25	1 5	26 23	19 10	26 22
11 15	27 23	30 26	3 7	6 22	18 25
23 18	25 30	7 11	24 20	23 18	29 22
7 11	22 18	26 22	16 19	7 10	11 15
30 26	15 22	* 16 20	23 16	160 32 28	
9 14	26 17		12 19	12 16	
18 9	1 6		25 22	27 23	
15 18	23 18		1 6	22 26	
157 19 15	6 10		32 28	24 19	
10 19	24 19			26 31	
24 15	12 16			19 12	
22 25	19 12			31 26	
29 22	10 15			29 25	
18 25				26 19	
26 22				18 14	
11 18				10 17	
22 15				25 22	
25 30				17 26	
—158 17 14				30 7	
				2 11	
				28 24	
				21 25	
				24 19	
				25 30	
				19 16	
				11 15	
				16 11	
				30 26	
				11 8	
				26 23	
				8 4	
				23 19	
				20 16	
				15 18	
				13 9	
				18 23	
				4 8	
				23 27	
				16 11	
				19 16	
				11 7	
				3 10	
Drawn	B. Wins	B. Wins	Drawn	Drawn	W. Wins
5	5	5	5	5	5

See A. D. P. Page 104, var. 170, at 11th move.

Croll

See Double corner

54	55	56	57	58	59
22 17	27 23	18 14	6 10	24 20	5 9
9 13	4 8	9 18	22 17	15 19	24 19
25 22	161 23 19	24 19	15 22	22 17	9 14
18 25	162 10 14	15 24	25 18	9 13	18 9
29 22	19 10	22 8	9 13	26 22	2 7
14 18	14 23	4 11	18 9	8 11	9 6
23 14	26 19	28 19	13 22	29 25	7 11
3 8	7 14	11 15	26 17	19 23	6 2
32 28	163 24 20	27 24	5 14	22 18	11 15
6 9	14 18	7 11	24 19	13 29	-166 } 27 24
22 18	22 15	25 22	11 15	18 9	-167 }
15 22	11 18	5 9	28 24	29 25	20 27
19 16	32 27	29 25	15 18	21 17	2 6
9 18	9 14	9 14	29 25	25 22	15 24
17 14	30 26	22 17	7 11	17 13	6 15
10 17	5 9	6 9	24 20	10 15	27 31
21 14	25 22	17 13	11 15	9 5	17 14
12 19	18 25	2 6	32 28	22 18	A 31 26
24 15	29 22	-165 26 23	15 24	13 9	15 11
22 25	6 10	15 18	28 19	23 27	26 10
30 21	27 23	31 27	2 6	9 6	11 27
* 5 9	164 1 5	18 22	19 15	27 31	10 15
14 5	See A. D. P. Page 117 var 54 at 13th move.	25 18	10 26	6 2	27 24
18 22		10 15	31 15	15 19	12 16
5 1		19 10	14 18	5 1	24 28
11 18		6 22	17 14	18 15	15 19
1 6		13 6	A 4 8	1 6	———
22 26		1 10	21 17	31 27	A
6 2		23 18	B 6 10	6 1	24 28
7 10		14 23	15 6	19 23	14 9
2 6		27 18	1 10	1 6	31 27
10 14		10 15	14 7	23 26	23 18
6 9		18 14	3 10	6 1	27 23
18 23		12 16	27 24	26 31	18 14
			———	1 5	28 32
			A	31 26	15 18
			3 8	5 1	16 20
			27 24	26 23	18 27
			18 23	1 6	32 23
			21 17	23 18	9 5
			23 26	6 1	20 24
			17 13	27 23	5 1
			———	1 6	24 27
			B	23 19	14 10
			3 7		27 31
			25 21		10 6
			18 22		31 27
			14 10		6 2
			7 14		27 24
			17 10		2 6
					24 19
Drawn	Drawn	Drawn	Drawn	B. Wins	Drawn
5	6	6	6	6	7

60	61	62	63	64	65
4 8	23 18	22 18	8 11	27 24	7 10
168 22 18	4 8	15 22	171 17 13	7 10	27 24
15 22	169 26 23	25 18	172 } 15 18	24 15	A 8 12
25 18	15 19	4 8	173 }	10 19	24 15
10 15	24 15	29 25	23 14	25 22	10 19
26 22	10 26	5 9	9 18	2 7	22 18
15 19	30 23	18 14	174 26 23	29 25	9 14
24 15	7 10	9 18	10 14	7 10	18 9
9 14	27 24	23 14	−175 24 20	17 14	6 22
18 9	12 16	10 17	176 4 8	9 18	26 17
11 25	24 19	21 14	28 24	22 15	4 8
29 22	8 12	11 15	11 15	8 11	29 25
5 14	* 22 17	14 9	23 19	15 8	8 11
22 18	13 22	7 10	6 10	4 11	25 22
8 11	18 14	9 5	31 26	32 27	11 15
18 9	10 17	6 9	1 6	11 15	17 14
6 13	21 14	27 23	25 22	27 24	2 6
23 18	22 26	9 14	18 25	3 8	31 27
7 10	31 22	25 22	29 22	25 22	3 7
18 14	6 10	8 11	15 18	5 9	22 17
10 17	14 7	32 28	22 15	22 17	15 18
21 14	3 10	3 7	7 11	8 12	27 24
13 17	32 28	30 25	30 25	26 23	19 23
31 26	2 6	11 16	11 18	19 26	24 19
11 15	28 24	20 11	177 32 28	30 23	23 27
20 16	6 9	7 16	3 7	15 19	32 23
12 19	22 18	24 19	19 15	23 16	18 27
26 22	9 13	15 24	10 19	12 19	19 15
17 26	25 22	28 19	24 15	24 15	6 10
30 16	10 14	13 17	7 11	10 19	15 6
2 7	18 9	22 13	26 22	31 26	1 10
14 9	5 14	14 18	6 9	6 10	17 13
15 19	29 25	23 7	13 6	17 13	10 17
	14 17	16 30	2 9	1 6	21 14
	22 18	25 22	27 24	26 22	27 31
	17 21	2 11	9 13	19 23	
	25 22	22 18	24 19	28 24	A
	21 25	30 25	18 23	23 26	10 15
	19 15	18 14	15 10	24 19	30 25
	25 30	25 22	14 18	26 30	+178 9 13
	15 8	14 10	22 15	19 16	
	30 26	22 18	11 18	30 25	
	20 11	10 7		22 17	
	26 28	18 14		25 22	
		7 3		16 11	
		11 15		10 15	
		3 7		11 7	
		15 18		15 19	
		−170 31 27		7 2	
		18 22		19 23	
		13 9		17 14	
Drawn	Drawn	Drawn	Drawn	Drawn	Drawn
8	8	8	9	9	9

See A. D. P. Page 162 var. 1, at 5th move.

hand of the mate

loss 5 – 9 Bawins

66	67	68	69	70	71
17 13	11 15	7 10	9 13	18 15	18 14
179 9 14	27 23	17 14	17 14	3 8	9 18
22 17	4 8	9 18	8 12	17 13	23 14
6 10	23 16	22 8	27 24	7 10	10 17
27 23	8 12	4 11	11 16	25 22	21 14
4 8	181 22 18	25 22	24 15	10 14	188 16 20
23 16	15 22	5 9	7 10	31 27	189 29 25
11 20	25 18	27 23	14 7	14 18	190 8 11
29 25	12 19	11 16	3 19	23 14	24 19
8 11	17 14	32 27	186 26 22	9 25	4 8
26 23	6 10	3 8	19 24	29 22	27 23
11 15	29 25	29 25	28 19	2 7	191 11 15
25 22	10 17	8 12	16 23	27 23	19 10
2 6	21 14	22 18	18 15	7 10	6 15
—180 31 27	1 6	16 20	6 10	21 17	25 22
7 11	25 21	23 16	15 6	16 20	2 6
28 24	9 13	12 19	1 10	23 16	32 27
3 8	32 27	18 15	22 17	12 19	8 11
23 18	6 9	2 7	13 22	32 27	23 19
14 23	182 27 24	183 25 22	25 18	5 9	15 24
27 18	13 17	10 14	5 9	27 23	28 19
20 27	24 15	27 23	187 29 25	A 8 12	6 10
32 23	17 22	7 10	2 7	23 16	30 25
5 9	26 17	23 16	25 22	12 19	10 17
30 26	9 13	10 19	9 13	22 18	22 13
1 5	28 24	16 11	31 27	20 24	7 10
17 14	13 22	6 10	7 11	26 22	25 22
10 17	24 20	11 7	* 22 17	24 27	10 14
21 14	22 25	10 15	13 22	15 11	13 9
11 16	15 11	7 2	18 14	27 31	14 17
18 4	7 16	14 18	10 17	11 7	22 13
9 25	20 11	22 17	27 18	31 26	5 14
4 8	25 30	+184 9 13		7 3	26 22
23 18	21 17	17 14		26 23	14 17
25 30	30 25	18 22		3 7	19 16
26 22	17 13	26 17		23 21	17 26
30 26	25 22	13 22		7 5	16 7
22 17	18 15	2 7		——	3 10
26 23	3 7	+185 1 5		A	31 22
18 15	14 10	7 11		9 14	1 5
23 18	7 14	15 18		23 16	22 17
15 11	11 8	11 15		14 21	10 15
6 10	22 18	19 23		16 12	27 23
4 8	15 10	15 10		10 19	20 24
	14 17	22 25		12 3	23 19
	10 6	14 9		21 25	
	2 9	5 14		22 17	
	13 6	10 17		25 30	
	18 15	25 29		26 22	
	6 2			30 25	
				22 18	
Drawn	Drawn	Drawn	Drawn	Drawn	Drawn
9	9	9	9	9	10

72	73	74	75	76	77
25 22	31 26	23 19	18 15	25 22	12 16
8 12	6 10	15 24	10 19	10 17	24 19
18 15	14 9	28 19	24 15	22 13	16 20
10 19	5 14	4 8	5 9	11 15	197 19 15
24 15	23 19	16 12	25 22	27 23	10 19
192 4 8	12 16	8 11	3 7	8 11	23 16
21 17	19 12	19 16	—196 22 18	26 22	6 10
193 9 13	10 15	11 15	16 19	7 10	16 12
23 18	26 23	27 24	21 17	31 26	10 14
6 10	4 8	20 27	9 13	1 6	198 27 23
15 6	23 19	31 24	17 14	24 20	7 10
1 10	7 10	15 18	7 11	12 16	22 17
18 14	19 16	24 19	31 26	28 24	9 13
2 6	15 18	18 23	19 23	3 8	18 9
26 23	24 19	19 15	26 19	32 28	13 22
6 9	18 22	23 26	11 16	8 12	26 17
30 25		15 11	28 24	23 19	5 14
9 18		7 10	16 23	16 23	23 19
23 14		11 7	24 19	26 19	2 7
194 8 11		10 15	13 17	5 9	17 13
25 21		7 2	14 9	19 16	1 6
11 15		26 30	17 22	12 19	19 16
27 23		16 11	15 10	22 18	11 15
15 19		30 26	22 26	15 22	32 27
23 16		11 8	19 16	24 8	8 11
12 19		26 23	12 19	9 14	28 24
31 27		—195 17 14	10 7	8 3	15 18
20 24		23 19	2 11	14 18	31 26
27 20		14 10	32 27	3 8	11 15
19 23		19 16	23 32	18 23	30 25
20 16		2 7	30 7	8 11	14 17
23 26				23 27	21 14
28 24				28 24	10 17
26 30				27 32	26 23
24 20				24 19	17 21
30 25				32 27	23 14
22 18				19 16	21 30
13 22				6 9	14 9
16 11				13 6	6 10
7 16				2 9	9 6
14 7				16 12	10 14
3 10				10 14	6 2
20 11				11 7	7 10
10 14				14 18	2 6
18 9				7 10	14 17
5 14				18 23	16 11
32 27				12 8	10 14
22 26				9 13	13 9
27 23				8 3	30 26
25 22				23 26	9 5
23 19					
Drawn.	B. Wins.	Drawn.	Drawn.	Drawn.	Drawn.
10	10	11	12	15	16

78	79	80	81	82	83
10 14	32 27	32 28	30 25	27 24	9 14
24 19	7 10	9 13	A 10 15	9 13	18 9
7 10	30 25	365 30 25	19 10	30 26	6 13
32 27	9 14	10 15	6 15	10 14	—205 24 19
9 13	18 9	19 10	—200 } 21 17	18 9	2 6
18 9	6 13	6 15	—201 }	5 14	30 26
5 14	21 17	31 27	3 7	22 18	6 9
22 18	5 9	* 2 7	—202 25 21	6 9	22 18
1 5	25 21	A B 21 17	16 19	25 22	9 14
18 9	9 14	16 19	23 16	7 10	18 9
5 14	24 19	23 16	12 19	24 19	5 14
19 15	15 24	12 19	32 28	10 15	26 22
11 18	28 19	18 14	9 13	19 10	14 17
20 11	3 7	1 6	17 14	16 19	21 14
18 22	27 24		1 6	23 7	10 26
26 17	11 15	A	20 16	14 30	31 22
13 22	20 11	27 24	11 20	22 18	A 7 10
23 19	7 16	16 19	18 11	2 11	22 18
22 25	24 20	23 16	7 16	32 27	13 17
11 8	15 24	12 19	14 9	30 25	18 15
25 29	20 11	18 14		31 26	11 18
8 4	12 16	1 6	A	25 30	23 7
29 25	11 8	21 17	9 13	26 23	16 23
4 8	16 20	6 9	—203 } 18 14	1 5	27 18
2 7	23 19		—204 }	18 14	3 10
—199 31 26	24 27		10 17	9 18	25 21
25 29	31 24	B	21 14	23 14	17 22
27 23	20 27	18 14	3 7		18 14
29 25	19 15	1 6	22 18		
8 4	10 19	21 17	13 17		A
6 9	17 10	16 19	B 26 22		11 15
28 24	27 31	23 16	17 26		19 10
9 13	8 4	12 19	31 22		7 14
24 20	2 6	27 23	6 10		20 11
13 17	10 7	15 18	22 17		14 17
23 18	31 27		1 6		22 18
14 23	4 8		25 21		17 21
21 14	27 23		11 15		25 22
10 17	7 2		18 11		21 25
30 14	23 30		6 9		
23 30	2 9				
	30 25		B		
	22 18		25 22		
	25 22		17 21		
	18 14		19 15		
	1 5		21 25		
			15 8		
			16 19		
			23 16		
			12 19		
Drawn.	B. Wins.	B. Wins.	Drawn.	Drawn.	Drawn.
16	16	16	16	17	17

84	85	86	87	88	89
9 14	30 26	28 24	31 26	6 10	9 14
18 9	10 14	10 14	12 16	27 23	18 9
5 14	27 24	A 31 26	A 27 24	11 16	5 14
22 17	15 19	12 16	8 12	20 11	27 23
7 10	24 15	23 19	24 19	7 16	11 16
28 24	12 16	16 23	15 24	18 15	20 11
2 7	22 17	26 10	28 19	1 6	7 16
23 19	16 19	14 23	1 6	15 11	23 18
14 18	17 10	27 18	32 28	9 13	14 23
27 23	7 14	7 23	9 14	23 18	28 24
18 27	23 7	———	18 9	6 9	19 28
32 23	14 30	A	6 13	18 15	26 12
10 14	15 10	32 28	22 18	10 14	A 6 10
17 10	2 11	7 10	5 9	22 18	22 18
7 14	28 24	24 19	25 22	14 23	1 6
19 10	8 12	15 24	10 15	28 24	B 18 14
6 15	24 19	28 19	19 10	19 28	10 17
* 30 26	9 14	9 13	7 14	26 12	21 14
3 7	25 22	18 9	28 24	9 14	2 7
23 19	11 15	5 14	3 7	15 10	30 25
15 18	32 28	22 18	24 19	14 18	7 11
31 27	15 24	1 5	7 10	30 26	25 21
7 10	28 19	18 9	———	5 9	11 16
26 23	30 25	5 14	A	10 6	21 17
1 5	22 17	25 22	18 14	18 22	16 19
21 17	25 22	11 15	9 18	26 17	17 13
14 30	17 13	27 24	23 14	13 22	19 23
23 7	22 18	8 11	10 17	6 1	14 9
30 26		30 26	21 14	22 26	6 10
7 2		3 8	1 6	1 5	———
5 9		22 17	27 23	9 14	A
2 7		13 22	15 18	5 9	2 7
11 15		26 17	22 15	14 18	21 17
19 10		15 18	11 27	21 17	6 9
8 11			20 4	26 31	22 18
7 16			6 9	17 14	+206 7 10
12 28			32 23	31 26	17 13
27 24			9 27	14 10	1 6
26 22				18 23	30 26
24 19				10 6	10 14
22 18				23 27	18 15
10 7				32 23	14 17
				26 19	15 10
				9 13	———
				2 9	B
				13 6	21 17
				19 15	6 9
					17 13
					10 14
					13 6
					2 9
Drawn.	B. Wins.	B. Wins.	B. Wins.	Drawn.	Drawn.
18	18	18	18	19	19

90	91	92	93	94	95
21 17	8 12	32 27	1 6	17 14	9 13
6 10	14 9	10 17	32 28	16 19	207 24 19
17 14	5 14	27 23	6 9	23 16	
10 17	18 9	1 6	30 26	12 19	
22 6	6 10	A 23 19	9 14	A 20 16	
1 10	* 23 18	15 24	26 23	11 27	
18 14	10 14	28 19	2 6	18 11	
10 17	9 5	6 10	16 12	7 16	
26 22	14 23	16 12	6 9	31 15	
17 26	26 10	17 21	22 18	6 10	
30 16	7 14	26 23	14 17	15 6	
7 10	28 24	5 9	31 27	2 25	
16 7	14 17	31 27	10 15		
2 11	22 18	10 14	19 10	A	
28 24	3 7	19 15	7 14	22 17	
10 14	27 23	11 16	27 24	13 22	
24 19	7 10	20 11	17 22	26 17	
14 17	24 19	7 16	24 19	15 22	
32 27	17 22	27 24	22 26	24 8	
5 9	32 27	16 20	19 16	3 12	
27 24	13 17	24 19	3 7	32 27	
17 22	18 15	14 17	28 24	6 9	
19 16	11 18	30 26	26 31	17 13	
11 15	20 11		24 19	9 18	
16 11	10 14	A	31 26	30 26	
22 26	11 8	18 14	12 8	22 25	
11 7	17 21	6 10	26 22	26 22	
26 31	30 26	16 12	8 3	12 16	
7 2		17 21	22 24	22 15	
31 27		22 17	3 17	5 9	
2 6		13 22	13 22	13 6	
9 13		26 17	16 7	1 19	
6 10		15 18	9 14	20 11	
15 18		31 27	7 2	7 16	
24 19		18 22	22 26		
27 24		23 18	2 6		
19 15		22 25	26 31		
24 19		27 23	6 9		
15 11		2 6			
		23 19			
		25 29			
		17 13			
		10 17			
		19 15			
		29 25			
		15 8			
		25 22			
		18 15			
		7 11			
Drawn.	W. Wins.	B. Wins.	Drawn.	B. Wins.	Drawn.
19	22	22	22	22	23

See A. D. P. Page 39, var. 56 at 2nd move.

Bristol

96	97	98	99	100	101
31 27	32 16	28 24	17 21	28 24	16 19
19 23	15 19	16 20	209 28 24	9 13	23 16
26 10	17 13	30 25	6 9	26 22	12 19
7 21	9 14	20 27	13 6	17 26	24 15
24 19	18 9	32 23	2 9	31 22	10 19
6 10	5 14	2 7	210 22 18	5 9	25 22
27 23	31 27	23 18	1 6	30 25	9 14
9 13	6 10	6 9	31 27	10 14	18 9
19 16	27 23	25 21	9 13	25 21	5 14
2 7	10 15	7 11	–211 18 14	3 7	22 17
28 24	16 12	15 8	10 17	19 15	7 10
5 9	2 6	3 12	19 15	16 19	27 24
24 19	23 16	26 23	11 18	15 8	2 7
10 14	14 17	12 16	23 14	19 26	24 15
16 12	A 28 24	18 15	17 22	8 3	10 19
208 14 17	15 18	16 20	26 17	14 23	17 10
19 15	22 15	23 18	13 22	3 10	7 14
17 26	6 9	20 24	20 11	23 27	32 27
15 8	13 6	15 10	12 16	22 18	3 7
26 31	1 28	24 27	24 20	27 32	29 25
23 19	26 22	10 7	16 19	24 19	8 12
13 17	17 26	27 31	27 23	32 27	25 22
8 4	30 23	7 3	19 26	10 15	6 10
17 22	28 32	1 6	30 23	27 24	22 17
32 27	23 19	3 7	22 26	18 14	7 11
31 15	32 27	31 26	23 19	9 18	27 24
18 2	19 15	7 11	26 31	15 31	11 15
9 14	27 24	6 10	19 15	24 15	31 27
4 8	15 11	11 16	31 27	31 27	4 8
14 18	7 10	26 30	14 10	15 11	26 23
8 11	11 7	18 15	6 9	27 23	19 26
18 23	24 19	10 19	10 6	12 16	30 23
11 15	7 2	16 23	27 23	23 18	1 6
22 26	19 15	30 25	15 10	16 19	24 20
20 16	———	23 18	23 18	18 22	15 19
26 31	A		11 7	19 24	23 16
15 10	13 9			21 17	12 19
23 27	6 13				20 16
16 11	28 24				14 18
27 32	1 5				16 12
11 8	24 20				8 11
32 27	5 9				12 8
8 4	16 11				11 16
27 23	7 16				8 3
4 8	20 11				16 20
31 27	9 14				3 7
8 11	11 8				10 15
27 31	17 21				7 10
	8 4				18 22
	14 18				10 1
	4 8				15 18
Drawn.	B. Wins.	Drawn.	Drawn.	Drawn.	Drawn.
23	23	23	21	24	1 . 26

Loss 19-16 Pos

Bristol

Corner

102	103	104	105	106	107
14 18	14 18	19 16	9 13	10 14	24 20
26 23	* 16 11	12 19	15 11	18 9	6 10
18 25	7 16	23 16	A 6 9	5 14	32 27
23 7	32 27	14 23	11 8	212 29 25	3 8
2 11	18 25	26 19	B 2 7	8 11	26 22
21 17	27 11	9 14	8 3	25 22	11 16
25 29	10 14	30 26	14 17	6 10	20 11
27 23	11 8	6 9	21 14	27 23	8 24
1 5	15 19	26 23	10 17	4 8	28 19
24 19	8 4	9 13	3 10	24 20	2 6
15 24	19 24	22 18	17 21	11 15	30 26
28 19	4 8	13 17	22 18	28 24	4 8
11 15	24 28	18 9	21 30	1 5	18 15
17 14	8 11	5 14	10 15	32 28	7 11
15 24	28 32	16 12	9 14	5 9	22 18
14 7	11 15	11 15	18 9	19 16	11 16
24 28	32 28	32 28	5 14	12 19	26 22
* 23 19	15 10	15 24	15 18	23 16	16 20
28 32		28 19	13 17	14 18	27 24
31 27		17 22	18 9	16 11	20 27
32 16		12 8	30 25	18 25	31 24
20 4		7 11	19 16	11 4	12 16
12 16		19 16	——-	7 11	19 3
4 8		11 15	A	26 23	10 26
16 20		16 11	5 9	9 14	18 15
8 11		22 25	11 8	23 19	26 31
6 10		8 3	2 7	25 29	24 20
7 2		25 30	8 3	19 16	31 27
20 24		* 3 8	——-	29 25	20 16
2 6		30 26	B	16 7	27 23
10 14		23 19	12 16	2 11	16 12
11 15		15 24	19 12	31 26	23 19
24 27		11 7	2 7	14 18	15 11
6 10		2 11	8 3	24 19	1 5
14 17		8 6	7 11	15 24	11 7
10 14			12 8	28 19	19 23
17 21			10 15	18 23	3 8
15 18			8 4	19 16	23 26
29 25			11 16	11 15	* 8 11
14 17			4 8	26 19	26 17
27 32				15 24	11 15
17 22				* 21 17	17 22
25 29				13 22	25 18
18 14				30 21	14 23
32 27				10 14	7 2
13 9				16 12	23 26
				22 26	12 8
				4 8	26 30
				26 31	8 3
				8 11	30 25
				31 26	3 8
W. Wins.	W. Wins	Drawn.	W. Wins.	Drawn.	Drawn.
1 . 26	1 . 27	2 . 29	2 . 29	5 . 34	5 . 34

Defiance Sutter-Whitter

108	109	110	111	112	113
19 15	32 27	16 12	27 23	* 6 9	7 11
7 10	14 17	11 15	8 11	17 13	25 22
32 27	21 14	24 19	22 18	2 6	11 16
10 19	10 17	15 24	15 22	25 22	26 23
24 15	19 15	28 19	25 9	8 11	220 5 9
213 12 16	2 6	8 11	5 14	217 29 25	17 13
22 17	24 19	19 16	29 25	4 8	221 3 7
13 22	+214 7 10	17 21	215 } 11 15	218 24 20	29 25
26 10		22 18	216 } 24 20	15 24	222 1 5
9 13		14 17	15 24	28 19	22 17
28 24		18 14	28 19	11 15	8 11
16 20		17 22	7 11	27 24	31 26
23 19		26 17	19 16	14 17	223 16 20
8 12		13 22	12 19	21 14	19 16
15 8		14 9	23 7	9 18	12 19
6 22		22 25	2 11	219 26 23	23 16
8 4		9 6	25 22	18 27	14 18
22 25		10 15	6 9	32 23	26 23
4 8			26 23	‡ 10 14	18 22
2 7			4 8	19 10	25 18
27 23			22 18	6 15	15 22
20 27			1 5	13 9	224 23 18
31 24		23 18	30 26	7 11	225 22 25
25 29		15 22	9 13	23 19	17 14
24 20		6 2	18 9	15 18	10 17
29 25		25 29	5 14	22 15	21 14
20 16		2 6	23 19	11 18	226 11 15
25 22		29 25	11 15	19 15	18 11
8 11		6 2	32 28	18 22	9 18
7 10		22 26	15 24	25 18	30 21
21 17		30 23	28 19	14 23	18 22
1 6		25 22	14 18	31 26	21 17
11 15		23 19	21 17	5 14	22 26
22 25		* 21 25	13 22	26 19	24 19
30 21		2 6	26 17	14 18	26 30
13 22		25 30		15 11	19 15
23 18		6 2			30 26
22 26		30 26			17 14
18 14		2 6			26 22
10 17		26 23			13 9
21 14		6 2			6 13
26 31		23 27			15 10
16 11		19 15			22 17
31 26		11 18			
15 18		2 11			
26 31		27 31			
18 23		11 15			
6 10		22 26			
		15 22			
		26 17			
Drawn.	Drawn	B. Wins.	Drawn.	Drawn.	Drawn.
5.34	5.34	5.34	5.35	5.35	5.35

See A. D. P. Page 203. var. 6, at A 3rd move

* Sutter

+ 5 to 9 and mov. cleared for black to win —

Fife

114	115	116	117	118	119
26 23	8 11	21 17	8 11	7 10	11 16
9 13	25 22	8 11	27 23	31 26	25 22
24 20	11 16	25 21	11 15	4 8	7 11
15 24	A	232 9 14	23 19	21 17	17 13
28 19	227 22 17	233 26 23	4 8	10 15	9 14
13 22	228	+234 18 22	32 27	26 22	235 29 25
25 9	16 23	See A. D. P. Page 188 var. 3, at 6th move.	15 18	3 7	16 20
6 13	229 26 19		22 15	* 27 23	— 236 31 26
29 25	4 8		7 11	15 19	+237 11 16
8 11	29 25		31 26	24 15	21 17
23 18	7 11		11 18	6 9	14 21
11 16	27 23		19 16	13 6	23 18
20 11	See Whilter, A. D. P. var. 2, at 10th move.		2 7	1 26	16 23
7 23			24 20	5 1	18 11
31 26			8 11	26 30	8 15
4 8			28 24	17 13	27 11
26 19			10 15	30 26	20 27
8 11			16 12	22 17	32 23
18 14			7 10	26 22	12 16
10 17			26 23	18 14	
21 14			18 22		Con
13 17			23 18		&
27 23			22 26		Brains
1 6			18 14		
32 27			10 17		
3 7			21 14		
27 24	—		26 31		
11 16	A		14 9		
24 20	29 25		6 10		
17 21	16 23		27 23		
20 11	26 19		31 27		
7 16	7 11		23 19		
25 22	230 22 17		11 16		
16 20	+231 4 8		20 11		
23 18	27 23		27 20		
6 10	Same as above at 10th move.		* 19 16		
14 7					
2 11					
Drawn.	Drawn.	Drawn.	Drawn.	Drawn.	Drawn.
5 . 35	5 35	5 . 35	5 . 35	5 . 35	5 . 35

120	121	122	123	124	125
17 13	23 14	28 24	28 24	5 14	4 8
16 20	9 18	14 17	7 16	28 24	30 26
31 26	22 15	15 11	A 17 13	4 8	10 15
2 7	11 18	8 15	9 14	31 27	29 25
19 16	19 15	25 22	24 20	16 20	2 7
12 19	10 19	18 25	16 19	26 23	25 22
23 16	24 15	29 13	25 22	8 11	1 6
4 8	5 9	7 10	4 8	29 25	32 28
16 12	28 24	24 19	22 17	11 15	7 10
11 16	12 16	15 24	8 11	17 13	24 20
25 22	24 20	32 28	26 23	1 5	16 19
9 14	16 19	2 7	19 26	13 9	20 16
21 17	20 16	28 19	30 23	6 13	19 24
14 21	9 14	7 11	11 15	25 22	28 19
30 25	16 12	27 23	29 25	14 18	15 24
21 30	6 9	11 15	15 18	23 7	22 18
22 17	27 23	19 16	* 31 26	2 11	12 19
30 23	18 27	12 19	18 27	21 17	17 14
27 4	32 16	23 16	32 23	5 9	10 17
20 27	7 11	15 19	10 15	27 23	21 5
32 23	16 7	16 11	17 10	20 27	6 10
16 20	2 18	10 14	15 19	23 18	5 1
29 25	26 22	20 16	23 16	27 31	8 11
5 9	18 23	14 17	12 19	17 14	1 6
25 21	22 17	16 12	—238 10 7	15 19	10 15
7 11	14 18	17 21		14 5	26 22
	17 13	11 8	A	19 23	19 23
	9 14	21 25	24 20	18 14	6 10
	13 9	8 4	16 19	31 26	15 19
	8 11	25 30	25 22	22 18	10 15
	25 22	26 22	9 14	26 22	11 16
	18 25	30 25	17 13	5 1	22 17
	29 22	22 18	4 8	22 15	+239 23 27
	11 15	25 22	22 17	14 10	17 13
	22 17	18 14	8 11	15 6	27 32
	14 18	1 5	26 23	1 10	13 9
	17 14	4 8	19 26	12 16	32 28
	23 26	19 24	30 23	10 7	9 5
	31 22	8 11	11 15	13 17	16 20
	18 25	22 18	29 25	7 10	5 1
	14 10		15 18	17 22	19 23
	25 29		* 31 26	10 7	15 19
	9 6			22 26	23 27
	29 25			7 3	19 23
	* 21 17			11 15	27 32
				3 7	31 26
				15 19	24 27
				7 11	26 22
				16 20	27 31
				32 27	18 14
					31 27
B. Wins.	Drawn.	B. Wins.	Drawn.	Drawn.	Drawn.
5 .36	5 .37	5 . 37	5 . 38	5 38	5 . 38

Same as above at 1 7th move.

126	127	128	129	130	131
4 8	19 15	6 9	4 8	24 19	24 20
19 10	4 8	19 15	24 20	6 9	12 16
6 15	241 24 19	4 8	13 17	28 24	28 24
24 19	242 6 10	23 19	31 26	2 6	7 10
15 24	15 6	†244 13 17	6 10	A 15 10	14 7
28 19	1 17	24 20	25 22	6 15	3 28
11 16	25 22	See A. D. P. Page 126 Game at 16th move.	18 25	19 10	23 14
240 27 23	18 25		29 13	246 17 21	2 7
1 6	30 14		10 17	31 26	25 21
25 22	2 6		23 18	11 15	6 9
13 17	29 25		+245 1 6	23 19	27 24
22 13	11 16		27 23	7 11	9 18
6 9	26 22		7 10	10 6	21 14
13 6	16 23		19 16	1 17	1 6
2 27	27 18		12 19	19 10	29 25
32 23	6 10		23 7	9 13	6 10
8 11	31 26		2 11	25 22	30 26
23 18	10 17		18 15	18 25	10 17
16 23	25 21		10 19	29 22	26 22
26 19	7 10		26 22	† 11 16	17 26
7 10	21 7		17 26	247 27 23	31 15
30 26	3 10		30 7	† Same as var. 246 at 13th move,	11 18
10 14	26 23		3 10		20 2
18 9	12 16		20 16		18 23
5 14	32 27		8 12		2 7
26 22	16 20		16 11		23 26
3 8	23 19		10 14		25 22
31 26	8 12		11 7		26 30
14 18	18 15		14 18		22 18
22 15	10 14		7 3		30 26
11 18	15 11		18 23		18 15
26 22	14 17		3 7		26 23
18 25	22 18		23 26		15 10
29 22	243 5 9		28 24	A	5 9
	11 8		26 31	32 28	10 6
	17 22		24 20	9 13	9 13
	8 3		31 26	15 10	7 10
	22 25		32 27	6 15	13 17
	3 7		26 31	19 10	10 15
	25 30		27 24	+248 11 15	17 22
	18 15		31 26	24 19	24 20
	9 14		24 19	15 24	23 18
	15 11		26 22	28 19	15 19
	14 18		19 15		22 26
	7 10		22 18		20 16
	30 26		15 11		
	11 8				
	18 22				
	19 16				
	12 19				
	27 23				
Drawn	Drawn.	Drawn.	Drawn.	Drawn.	Drawn.
5 . 39	5 . 39	5 . 39	5 . 39	5 - 39	5 39

132	133	134	135	136	137
31 26	17 21	2 6	31 26	14 10	14 18
6 9	24 20	28 24	17 22	7 14	29 25
24 20	7 10	9 13	26 17	20 16	4 8
2 6	14 7	15 10	13 22	11 20	26 23
25 22	3 10	6 15	15 10	15 11	10 14
18 25	−250 31 26	19 10	6 15	8 15	17 10
29 13	See A. D. P. Page 127 var. 11 at 6th move.	+251 12 16	19 10	19 1	7 14
9 18		See A. D. P. Page 128 var. 12 at 7th move.	12 16	12 16	19 10
23 14			27 23	25 21	6 15
11 18			18 27	* 3 7	22 17
28 24			25 18	31 26	5 9
6 10			27 31	7 10	17 10
26 23			18 15	24 19	18 22
10 17			11 18	16 23	25 18
23 14			20 4	26 19	15 22
1 6			7 11	18 22	21 17
24 19			29 25	19 16	9 14
17 21			18 23	10 15	17 13
27 23			24 20	16 11	14 17
6 10	Laird & Lady		11 15	15 19	13 9
13 9			20 16	32 28	1 5
10 17			23 27	14 18	10 6
9 6			32 23	21 14	5 14
17 22			31 27	19 23	6 1
6 2			14 9		17 21
7 11			5 14		1 5
2 6			25 22		2 6
22 25			27 25		23 18
249 32 27			30 21		14 23
25 29			15 18		27 18
30 26			16 12		22 25
3 7			18 22		18 14
6 2			4 8		6 9
21 25			22 26		14 10
20 16			8 11		9 13
11 20			26 30		5 9
2 4			11 15		25 29
25 30			30 26		9 14
4 8			15 19		29 25
5 9			26 22		14 18
8 11			19 15		
9 14			14 18		
11 15			21 17		
29 25			22 13		
27 24			15 22		
20 27			13 9		
19 16			10 6		
12 19					
15 31					
14 17					
31 27					
Drawn.	Drawn.	Drawn.	Drawn.	B. Wins.	W. Wins.
5 . 39	5 . 39	5 . 39	5 . 39	5 . 39	5 . 40

138	139	140	141	142	143
3 8	11 15	3 7	21 17	3 8	15 18
29 25	32 28	26 23	18 22	26 23	22 15
+252 11 16	15 24	6 9	26 23	8 12	11 18
26 23	28 19	13 6	+253 6 10	31 26	17 13
5 9	5 9	2 9	27 24	6 10	A 9 14
17 13	17 13	30 26	A 1 6	254 13 9	29 25
1 5	† 10 15	9 13	24 19	10 17	
	19 10	21 17	15 24	21 14	
	6 15	13 22	32 28	18 22	
	13 6	26 17	24 27	25 18	
	1 10	1 6	31 24	15 31	
	29 25	32 28	3 8	32 28	
	12 16	6 10	24 19	31 24	
	22 17	17 13	8 12	28 19	
	15 19	10 17	28 24	7 10	
	31 26	23 14	22 26	14 7	
	19 24	15 18	30 25	5 14	
	26 22	27 23	11 15	7 3	
	24 27	18 27	20 2	14 18	
	22 18	31 24	15 18	23 14	
	27 31	17 22	2 9	16 23	
	18 9	13 9	18 27	3 8	
	31 26	22 26	14 7	11 15	
	17 13	9 6	5 30	8 11	
	26 19	26 31	——	15 19	
	9 6	6 2	A	11 15	
	2 9	31 26	3 8	19 24	
	13 6	2 6	24 19	15 19	
	10 15	26 22	15 24	24 27	
	6 1	6 10	32 28	19 26	
	19 23	22 17	8 12	1 6	
	25 22	10 3	28 19	26 23	
		17 10	1 6	27 31	
		3 8	30 26	23 19	
		10 15	22 25	31 27	
		8 12	26 22	19 15	
		16 19	25 30	27 24	
		12 16	22 18	15 11	
		5 9	30 25	24 19	
		16 23	18 15	14 10	
			11 27	6 15	
			20 2	11 18	
			27 32	12 16	
			14 7	20 11	
			25 22	19 15	
			2 9		
			5 21		
Same as var. 113 at 9th move.	† See var. 228 at 20th move.				Same as var. 147 at 4th move.
					A
					7 11
					24 20
					+255 2 7
					+256 28 24
					10 14
					257 29 25
					7 10
					26 23
					258 18 22
					25 18
					10 15
					19 10
					6 22
					13 6
					1 10
					30 26
					22 25
					26 22
					5 9
					24 19
					25 30
					22 18
					30 25
					18 15
					11 18
					21 17
					14 21
					23 5
Drawn.	Drawn.	W. Wins.	Drawn.	Drawn.	Drawn.
5.40	5.40	5.41	5.41	5.41	5.42

144	145	146	147	148	149
5 9	2 6	32 27	15 18	6 9	12 16
23 18	24 20	15 18	22 15	13 6	* 27 23
†259 10 14	15 24	22 15	11 18	2 9	19 26
17 10	28 19	13 22	‡ 29 25	30 25	30 23
7 23	†260 10 15	30 26	262 10 15	9 13	8 12
19 10	19 10	11 18	19 10	22 17	23 18
6 15	6 15	26 17	6 15	13 22	
26 10	17 10	18 22	26 23	25 9	
2 6	7 14	19 15	8 11	5 14	
30 26	31 27	10 26	30 26	26 22	
6 15	3 7	17 1	†263 11 16	A 1 5	
24 19	23 18	2 6	24 20	29 25	
15 24	14 23	1 10	1 6	5 9	
28 19	27 18	7 14	20 11	27 23	
11 16	15 19	24 19	7 16	9 13	
26 23	21 17	8 11	26 22	31 26	
8 11	19 23	19 15	3 7	14 17	
22 18	17 14	11 18	22 17	21 14	
16 20	1 6	29 25	7 10	10 17	
19 15	14 9	22 29	23 19	19 10	
12 16	6 10	31 15	16 23	7 14	
15 8	9 6	29 25	28 24	25 21	
3 12	10 15	15 10	23 26		
18 15	6 2	25 22	31 22		
16 19	13 17	10 6	12 16		
23 16	22 13	22 18	24 20	A	
12 19	15 22	6 1	16 19	14 18	
29 25	13 9	3 7	32 28	29 25	
19 23	22 26	1 5	6 9	1 6	
15 10	20 16	7 11	13 6	21 17	
1 5	12 19	* 5 1	2 9	6 9	
10 6	32 27	261 14 17	17 13	17 13	
23 27	23 32	21 14	19 23	9 14	
32 23	30 16	18 9	13 6	24 20	
13 17	11 20	27 23	23 32		
21 14	2 4	9 14	6 2		
9 27		28 24	18 23		
31 24		11 15	2 6		
20 27		1 6	23 26		
		12 16	6 9		
		6 2	14 18		
		14 10	9 6		
		24 20	26 31		
		15 19	6 2		
			18 23		
			22 17		
			15 18		
Drawn.	W. Wins.	Drawn.	Drawn.	W. Wins.	W. Wins.
5 .42	5 42.	5 . 42	5 . 43	5 . 43	5. 43

‡ See A. D. P. page 80, var 27 at 6th move.

150	151	152	153	154	155
2 6	5 9	14 17	1 6	9 13	30 26
* 31 26	32 28	21 14	265 32 28	26 22	* 1 6
15 19	11 16	10 17	9 13	* 1 6	A 26 23
24 15	20 11	19 10	26 22	23 18	11 15
6 9	7 16	6 15	5 9	14 23	24 19
13 6	24 20	23 19	30 26	17 14	15 24
1 19	15 24	7 10	3 8	10 26	28 19
23 16	28 19	264 31 27	19 16	19 1	6 9
12 19	3 7	See A. D. P. Page 85 var. 59, at 8th move.	12 19	11 15	20 16
26 23	20 11		23 16	31 22	10 15
19 26	7 16		15 19	7 11	17 10
30 23	22 17		24 15	1 6	15 24
5 9	14 18		11 25	3 8	23 19
25 22	23 7		16 12	30 25	24 27
18 25	16 23		13 22	5 9	10 6
29 22	26 19		12 3		27 31
7 10	2 11		9 13		6 2
27 24	19 15		26 17		31 27
3 7	11 18		13 22		16 11
24 19	17 14		266 28 24		27 24
11 15	1 5		6 9		19 15
32 28	14 10		24 19		24 19
15 24	6 15		25 30		15 10
28 19	13 6		19 15		19 15
9 13			10 19		—
22 18			3 26		A
14 17			30 23		24 19
21 14			21 17		11 15
10 17			9 13		28 24
19 15			17 14		15 18
17 21			23 18		22 15
20 16			* 14 10		13 31
8 12			18 15		15 11
23 19			10 6		14 18
21 25			19 23		11 7
18 14			20 16		31 26
25 30			13 17		21 17
15 11			16 12		26 22
30 26			15 11		17 13
11 2			6 2		18 23
26 23			17 22		7 3
16 11			2 6		22 18
23 7			23 26		3 7
2 11			31 27		18 14
			11 15		
			12 8		
W. Wins.	Drawn.	Drawn.	Drawn.	Drawn.	B. Wins.
5 . 44	5 . 46	5 . 46	5 . 46	5 . 46	5 . 46

156	157	158	159	160	161
30 25	19 16	28 24	26 22	A 24 19	24 20
6 9	12 19	30 25	3 7	3 7	15 19
25 18	24 15	24 19	21 17	27 23	23 16
9 14	10 19	* 25 22	14 21	11 16	12 19
18 9	17 14	A 20 16	23 14	20 11	18 15
5 21	1 5	22 18	16 23	7 16	11 18
–267 31 26	26 17	16 11	27 11	32 28	22 15
	+268 11 15	1 5	10 26	2 6	9 14
	‡ 14 10	11 4	30 23	18 15	25 22
	5 21	5 21	7 16	22 26	5 9
See A. D. P. Page 87	10 1	15 11	25 22	15 11	29 25
var. 66 at 11th move.	21 25	18 23	16 19	26 31	9 13
	29 22	19 15		11 7	+269 31 27
	18 25	23 19		10 15	14 18
	1 6	——		19 10	20 16
	2 9	A		6 15	10 14
	13 6	17 14		7 2	27 24
	19 23	22 18		31 27	270 7 11
	6 2	14 10		——	16 7
	15 18	18 11			2 11
	2 7	10 7		A	32 27
	18 22	1 5		27 23	3 7
	7 10	7 3		22 26	24 20
	25 29	5 14		23 19	1 5
		3 7		26 31	26 23
		14 18		32 28	19 26
		7 16		31 26	30 23
		18 23		30 23	271 5 9
				2 6	272 23 19
				18 14	13 17
				10 17	22 13
				23 18	18 22
				21 25	25 18
				29 22	14 32
				17 26	19 16
				19 16	11 18
				12 19	16 12
				24 8	8 11
				3 12	12 8
				18 15	7 10
				6 9	8 3
				13 6	9 14
				1 19	3 7
				20 16	10 15
					7 16
					15 19
					16 23
					18 27
	‡ See A. D. P. Page 104, var. 171 at 4th move.				
Drawn.	Drawn.	B. Wins.	B. Wins.	Drawn.	Drawn.
5 . 48	5 . 48	5 . 48	5 . 51	5 . 52	6 . 55

second double corner

162	163	164	165	166	167
9 14	19 15	2 7	26 22	2 7	23 18
18 9	11 18	22 18	3 8	15 31	15 31
5 14	22 15	8 11	30 26	7 14	2 7
22 17	14 18	26 22	11 16	16 19	31 26
273 15 18	31 27	1 5	26 23	23 16	7 14
26 22	9 14	28 24	16 20	12 19	26 30
11 15	24 19	3 8	31 27	14 18	14 9
17 13	5 9	31 27	8 11	19 23	30 25
7 11	28 24	9 13	22 17	18 27	17 14
22 17	2 7	18 9	15 18	31 24	20 24
2 7	24 20	5 14	32 28	17 14	14 10
274 31 27	7 10	22 18	11 15	24 19	24 27
1 5	20 16	14 17		14 9	10 6
30 26	3 7	21 14		19 15	27 32
5 6	25 22	10 17		9 5	6 1
26 23	18 25	18 14		20 24	32 27
18 22	29 22	17 22		5 1	1 5
25 18	14 18	23 18		24 27	27 23
15 22	30 25	22 26		1 5	9 14
24 20	A 9 13	19 15		27 31	23 19
11 15	27 23	26 31		5 9	5 9
28 24	18 27	15 10		31 27	16 20
22 26	32 23	31 26		9 14	9 5
29 25	+275 10 14	10 3		27 23	20 24
7 11		26 22		21 17	14 10
25 22	——	27 23		15 19	24 27
15 18	A	22 15		14 10	10 14
22 15	18 23	23 19		23 26	27 32
11 18	27 18	15 18		10 14	14 9
32 28	10 14	14 10		26 30	32 28
26 31	16 11	13 17		14 18	9 14
19 15	7 23	10 6		30 25	28 24
10 26	15 10	17 22		17 14	5 9
17 1	6 15	6 2		19 15	24 20
9 14	18 4	22 26			14 10
1 6		3 7			20 16
26 30		26 31			10 14
20 16		7 16			16 11
12 19		* 18 15			9 5
24 15					11 7
31 24					
28 19					
18 23					
15 10					
23 26					
13 9					
30 25					
9 5					
26 30					
Drawn.	Drawn.	Drawn.	B. Wins.	B. Wins.	B. Wins.
6. 55	6.55	6.55	6.56	7.59	7.59

Ayrshire Castle

168	169	170	171	172	173
23 19	27 23	31 26	17 14	3 8	4 8
15 18	12 16	12 16	9 18	279 25 22	280 25 22
22 15	22 17	7 11	23 14	15 19	15 19
11 18	13 22	16 19	10 17	24 15	24 15
32 28	26 17	11 16	21 14	11 25	11 25
276 A } 10 14	15 22	19 24	278 4 8	29 22	29 22
	25 18	16 11	24 19	8 11	9 14
26 23	10 14	14 10	15 24	28 24	28 24
9 13	17 10	13 9	28 19	4 8	14 17
19 15	6 22	24 27	11 16	24 20	21 14
7 11	24 19	26 23	26 23	10 15	10 17
31 26	5 9	10 15	6 9	23 18	24 19
2 7	19 12	23 14	25 21	12 16	8 11
26 22	11 15	15 8	9 18	27 23	27 24
13 17	21 17	14 10	23 14	8 12	6 10
22 13	8 11	27 31	16 23	31 27	24 20
6 9	17 13	9 6	27 18	16 19	2 6
13 6	9 14	31 26	8 11	23 16	31 27
1 26	32 28	6 2	29 25	12 19	5 9
30 23	14 17	8 3	12 16	27 23	27 24
11 15	13 9	2 6	* 30 26	19 24	11 15
25 22	7 10	26 22	3 8	23 19	32 28
18 25	* 20 16	6 9	31 27	7 10	9 14
29 22	11 20	22 18	8 12	20 16	20 16
8 11	30 25	9 6	32 28	11 20	17 21
23 19	1 5	3 8	1 6	18 11	16 11
7 10	25 11	6 2	21 17	10 14	7 16
22 17	5 14	18 14	6 10	19 16	24 20
14 18	23 19	2 7	25 21	24 27	15 24
17 13	14 18	14 9	10 15	32 23	28 19
3 8	19 16	7 2	26 23	14 17	10 15
21 17	10 14	8 3	15 22	21 14	19 10
18 22	11 8		14 9	9 27	6 15
17 14	18 23		5 14	16 12	20 11
10 17	8 4		17 3	27 31	15 19
19 10	23 27		16 20	12 8	23 16
22 26	31 24		3 8	20 24	12 19
10 7	20 27		11 16	8 4	13 9
26 31	4 8		8 11	31 27	19 24
7 3	27 31		22 26	4 8	26 23
31 26	* 8 11		21 17	24 28	24 27
3 7	31 27		26 30	8 12	22 17
11 15	11 15		27 24	28 32	1 5
	27 31			11 8	17 10
A	28 24			27 24	5 14
9 14	31 27			12 16	10 6
26 23	24 20			32 27	14 17
10 15	27 24			8 4	6 1
19 10	15 10			5 9	17 22
6 15	24 19			4 8	23 18
–277 30 26	16 11			9 14	
Drawn.	Drawn.	B. Wins.	Drawn.	Drawn.	Drawn.
8.60	8.61	8.62	9.63	9-63	9.63

174	175	176	177	178	179
21 17	24 19	6 10	26 22	2 7	4 8
4 8	4 8	30 26	3 7	22 18	22 18
26 23	A 28 24	1 6	22 15	15 22	9 14
+ 281 6 9	6 10	28 24	7 11	25 18	18 9
13 6	−282 32 28	11 15	32 28	9 13	5 14
2 9	1 6	23 19	11 18	24 15	29 25
23 14	30 26	4 8	19 15	13 22	11 15
9 18	11 15	25 22	10 19	26 17	25 22
	25 22	18 25	24 15	7 10	14 18
	18 25	29 22	5 9	31 26	22 17
	29 22	15 18	27 24	10 19	18 22
	* 12 16	22 15	18 22	32 27	17 14
	19 12	7 11	25 18	3 7	22 25
	14 18	26 23	14 23	17 14	14 9
	23 14	11 18	24 19	8 11	25 29
	10 17	31 26	23 26	27 24	21 17
	21 14	8 11	28 24	11 16	+284 1 5
	6 9	32 28	2 7	24 15	17 14
		11 15	20 16	16 19	7 10
		20 16	26 31	29 25	14 7
		18 22	15 10	4 8	5 14
	A	26 17	6 15	21 17	27 23
	31 26	3 7	19 3	7 11	3 10
	6 10	23 18	12 28	25 22	23 16
	26 22	+283 14 32	13 6	6 9	8 11
	1 6	17 14		17 13	16 7
	22 15	10 17			2 11
	11 18	19 1			28 24
	30 26	12 19			14 17
	8 11	24 15			26 23
	26 22	17 22			17 21
	3 8				32 28
	22 15				29 25
	11 18				31 26
	28 24				25 29
	8 11				24 20
	32 28				29 25
	6 9				28 24
	13 6				25 29
	2 9				26 22
	24 20				29 25
	11 15				22 17
	28 24				25 22
	7 11				23 18
	25 22				6 9
	18 25				13 6
	29 22				22 13
	9 13				6 2
					15 22
					2 7
					13 17
Drawn.	B, Wins.	Drawn.	Drawn.	W, Wins.	Drawn.
9.63	9.63	9.63	9.63	9.65	9·66

180	181	182	183	184	185
23 19	32 27	27 23	27 23	18 23	15 18
15 24	12 19	13 17	9 14	26 22	14 9
28 19	27 23	23 16	23 16	A B 23 27	19 23
7 11	3 8	17 22	10 19	31 24	31 27
19 16	23 16	26 17	16 12	20 27	23 32
11 15	8 12	9 13	7 10	2 7	9 6
32 27	22 18	A 18 15	12 8	9 13	1 10
15 18	285 12 19	13 22	10 15	17 14	7 23
22 15	18 11	15 10	8 3	27 31	22 25
10 19	7 16	22 25	6 10	14 9	21 17
17 10	—286 17 14	16 12	3 7	31 27	25 30
6 15	9 18	7 11	19 24	7 10	17 14
27 23	26 23	21 17	28 19	27 31	30 25
19 26	18 27	11 15	15 24		14 9
31 22	31 15	10 7	26 23	———	25 22
20 24	6 10	2 11	24 27	A	9 5
22 17	15 6	14 10	31 24	23 26	22 17
24 27	1 10	25 30	20 27	2 7	5 1
17 14	28 24	10 6	25 22	9 13	17 14
27 31	16 20	30 25	27 31	7 11	1 6
21 17	24 19	17 14	23 19	15 18	14 17
31 27	20 24	15 18	31 26	22 15	6 9
16 11	25 22	6 2	22 17	13 22	17 22
27 23	24 27	18 23	26 22	31 27	9 13
11 7	22 17	14 10	17 13	26 31	22 25
3 10	5 9	11 16	22 26	11 16	13 17
14 7	17 13	2 6	19 16		25 30
23 18	10 14	16 20	26 23	———	17 22
7 3	13 6	28 24	16 12	B	
15 19	2 9	20 27	23 19	9 13	
3 7	19 15	31 24	12 8	2 7	
18 15	9 13		10 15	15 18	
30 25	15 10	———	7 10	22 15	
19 23	27 31	A	14 18	13 22	
25 21	10 6	28 24	8 3	15 10	
23 26	31 27	13 22	18 23	23 26	
17 14	6 1	24 20	3 7	7 11	
26 30	14 18	22 26	+287 15 18	19 23	
21 17	1 5	31 22	7 11	11 15	
30 26	18 23	7 11	18 22	23 27	
13 9	29 25	16 7	11 15	31 24	
26 22	23 26	3 26		20 27	
17 13	25 22			15 18	
22 18	27 23			22 25	
7 2	21 17			18 22	
15 11	26 30				
	17 14				
B, Wins.	Drawn.	Drawn.	Drawn.	W. Wins.	W. Wins.
9.66	9.67	9.67	9.68	9.68	9.68

186	187	188	189	190	191
21 17	32 28	6 9	24 19	6 9	6 10
13 22	12 16	288 26 23	6 10	26 23	25 21
26 17	28 24	9 18	29 25	9 18	10 17
19 24	16 20	23 14	10 17	23 14	21 14
28 19	24 19	1 6	25 21	1 6	2 6
16 23	23 27	31 26	1 6	25 22	26 22
17 14	31 24	A 6 9	21 14	8 11	6 10
2 7	20 27	26 23	6 10	24 19	30 26
25 22	18 15	9 18	30 25	4 8	10 17
* 6 9	9 13	23 14	10 17	27 23	22 13
	15 6	2 6	25 21	8 12	11 15
	2 9	29 25	2 6	22 18	10 19
	19 15	8 11	21 14	11 16	7 14
	9 14	27 23	6 10	31 27	26 22
	15 10	4 8	14 9	6 9	8 11
	14 18	23 18	5 14	19 15	22 18
	10 6	+289 7 10	26 22	16 19	3 7
	27 31	14 7	8 11	23 16	18 9
	6 1	3 10	27 23	12 19	5 14
	31 27	24 20	11 15	30 26	23 19
	1 5	8 12	32 27	9 13	14 17
	18 23	30 26	15 24	26 22	19 16
	29 25	16 19	28 19	20 24	11 15
	23 26	32 27	4 8	27 20	16 12
	25 22	6 9	22 18	19 23	7 10
	27 23	26 22	14 17	14 9	12 8
	21 17	19 23	18 15	5 14	10 14
	26 30	27 24	10 14	18 9	8 3
	17 14	10 14	15 10	23 26	15 18
	30 25	18 15	17 22	15 11	3 7
	22 18	11 18	10 6	7 16	18 22
	25 22	22 15	8 12	20 11	7 10
	18 15	23 26	6 2	26 30	22 25
	22 17	15 10	7 11	22 18	13 9
	15 10	26 30	2 6	30 26	25 30
		25 21	11 16	18 14	9 6
		30 26	19 15	26 22	17 21
		20 16	16 19	14 10	10 17
			23 16	22 18	1 10
		———	12 19	9 5	28 24
		A	15 11	18 14	20 27
		8 11	19 24	10 6	32 23
		−290 29 25	6 10	2 9	21 25
		6 9	14 17	5 1	23 18
		24 19	11 7	14 18	25 29
		16 23	17 21	28 24	17 13
		27 18		9 14	30 25
		11 15		1 6	13 17
				18 23	
				11 7	
				3 10	
B. Wins.	Drawn.	Drawn.	B. Wins.	Drawn.	Drawn.
9.69	9.69	10.71	10.71	10.71	10.71

192	193	194	195	196	197
7 10	7 10	10 15	8 4	31 27	28 24
22 18	292 23 18	25 21	23 18	1 6	8 12
10 19	10 19	7 10	4 8	27 24	32 28
23 16	27 24	14 7	15 19	9 14	10 15
12 19	20 27	3 10	8 11	24 20	19 10
27 23	31 15	27 23	19 23	16 19	7 14
291 19 24	3 7	15 19	11 16	32 27	30 25
28 19	293 28 24	23 16	23 26	14 18	11 16
4 8	9 13	12 19	17 13	21 17	18 15
19 16	24 20	32 27	18 15	18 25	3 8
2 7	+294 6 10	20 24	16 20	30 21	22 17
18 15	15 6	27 20	26 31	7 11	6 10
6 10	1 10	8 11	20 24	27 24	15 6
15 6	32 28	31 27	15 18	11 18	1 10
1 10	8 11	5 9	24 28	24 15	17 13
23 18	28 24	27 24	31 27	18 23	10 15
10 14	11 16	19 23	28 32	28 24	13 6
26 23	20 11	24 19	18 23	23 26	2 9
8 12	7 16	23 26	32 28	A 24 19	26 22
31 26	24 19	19 16	27 32	26 31	14 18
12 19	16 23	11 15	28 24	20 16	23 14
23 16	26 19	16 11	32 28	2 7	9 18
14 23	5 9	9 14	24 20	17 14	31 26
26 19	18 15	11 7	23 18	31 26	16 19
9 14	+295 2 6	14 18	20 16	21 17	22 17
16 12	15 11	7 2	18 15	26 22	8 11
14 18	9 14	18 25	16 20	17 13	25 22
19 15	11 7	2 7	15 11	22 18	18 25
18 23	14 21	13 22	13 9		27 23
21 17	7 2	7 14	11 15		20 27
20 24	6 9	15 19	20 16	———	23 7
17 14	2 7		28 32	A	25 30
24 27	10 14		16 20	17 13	26 23
15 10	7 10		32 27	26 31	30 26
5 9	14 18		20 16	21 17	23 19
14 5	22 15		27 23	31 26	15 24
7 14	9 14		16 20	24 19	28 19
5 1	10 17		23 18	26 22	26 22
14 17	13 22		20 24	20 16	17 13
1 6			18 14	22 18	22 18
17 22			9 5	16 11	
6 10			14 18	6 10	
27 31				11 4	
10 15				18 11	
31 27					
15 19					
22 26					
19 15					
27 24					
15 18					
24 27					
Drawn.	Drawn.	Drawn.	B. Wins.	B. Wins.	Drawn.
10 . 72	10 . 72	10 . 72	11 . 74	12 . 75	16 . 77

198	199	200	201	202	203
26 23	27 24	32 27	32 28	17 13	21 17
11 16	14 18	9 13	3 7	9 14	6 9
28 24	21 17	A 18 14	31 27	18 9	25 21
8 11	25 22	3 7	1 6	5 14	9 14
30 26	17 13	21 17	A 27 24	25 21	18 9
7 10	10 14	1 6	16 19	16 19	5 14
22 17	24 20	25 21	23 16	23 16	32 28
9 13	18 23	6 10	12 19	12 19	3 7
18 9	20 16	23 18	22 17	31 27	28 24
5 14	22 18	2 6	15 29	14 18	11 15
26 22	8 11	27 23	24 8	27 23	20 11
1 5	7 10	6 9	7 10	18 25	7 16
22 18	11 7	31 27	26 23	23 16	24 20
13 22	6 9	15 19	9 13	25 30	15 24
18 9	13 6		17 14	26 22	20 11
5 14	23 27		10 17	30 25	12 16
23 19	31 24	———	21 14	22 17	11 8
16 23	10 15	A	29 25	25 22	* 16 20
27 9	19 10	21 17	23 19	A 16 12	
20 27	12 19	3 7	25 22	11 16	
32 23	24 15	25 21	28 24	20 11	
22 25	18 9	1 6	22 18	7 16	
21 17	28 24	17 14	14 10	12 8	
25 30	14 18	6 9	6 15	15 19	
17 13	24 19	B 14 10	19 10		
10 15	18 23	7 14	18 15		
9 6	19 16	22 17		———	
2 9	9 14	13 22		A	
13 6	10 6	26 10	———	32 28	
30 25	23 27	15 22	A	15 19	
6 2	6 1		18 14	16 12	
11 16	14 10		9 18	19 24	
2 6	30 25	———	23 14	28 19	
15 19	27 31	B	15 19	11 16	
23 18	25 21	22 17	27 23	20 11	
19 23	31 26	13 22	6 9	7 23	
6 10	21 17	26 17	22 18	12 8	
16 20	26 23	15 22	11 15	22 18	
10 15	17 13	14 10			
20 24	23 19	7 14			
15 11	16 12	19 10			
	10 14	9 14			
		27 24			
		22 25			
		10 7			
		25 30			
		7 3			
		30 25			
Drawn.	B. Wins.	B. Wins.	B. Wins.	B. Wins.	B. Wins.
16 . 77	16 . 78	16 . 81	16 . 81	16. 81	16 . 81

Same as var. 79, at 24th move.

204	205	206	207	208	209
31 27	32 28	9 13	32 27	1 6	22 18
* 10 15	10 14	17 14	6 10	12 8	+297 10 15
19 10	22 18	13 17	30 25	3 12	19 10
6 15	7 10	14 9	* 10 14	19 15	6 22
18 14	18 9	17 22	17 10	14 17	26 17
3 7	5 14	18 14	7 14	15 8	3 7
21 17	25 22	7 11	18 9	17 26	28 24
1 6	10 15	14 10	5 14	8 3	11 15
25 21	A 30 26	11 15	25 21	+296 7 10	20 11
6 10	2 7	9 6	2 7	A 18 15	7 16
23 18		15 19	22 17	10 19	24 20
2 6		6 2	13 22	23 16	16 19
32 28		19 23	26 10	12 19	23 16
6 9		2 7	7 14	30 16	12 19
		22 26	31 26		20 16
		7 11	3 7		19 24
		26 31	26 22		16 11
		11 16	7 10		24 28
		31 26	22 17	A	11 8
		16 20	15 18	3 7	28 32
		26 22	17 13	10 14	8 3
		20 24	18 22	18 15	32 28
		23 27	13 9	26 31	3 8
		24 31	10 15	23 19	15 19
		22 18	9 5	14 18	8 11
		12 8	22 26	7 10	19 23
		3 12		9 14	17 14
		10 7		10 1	23 27
		18 15		31 27	31 24
		7 2			28 19
		15 10			14 10
		31 26			1 5
		1 5			10 7
		26 22			
		12 16			
		22 26			
		5 9			
		26 23			
		9 14			
		23 27			
		14 17			
		27 24			
		17 22			
		24 20			
		16 19			
		20 24			
		10 15			
		2 6			
		19 23			
		24 27			
		15 18			
B. Wins.	B. Wins.	W. Wins.	B. Wins.	Drawn.	Drawn.
16 . 81	17 83	19 . 89	23 . 95	23 . 96	24 . 99

Same as var. 207 at 10th move.

210	211	212	213	214	215
22 17	18 15	27 23	2 7	17 21	4 8
9 13	11 18	8 11	28 24	19 16	25 22
298 17 14	20 11	26 22	12 16	12 19	11 15
10 17	10 14	6 10	24 19	23 16	32 27
31 27	24 20	22 18	7 10	8 12	300 8 11
17 22	13 17	1 5	19 12	15 8	22 17
26 17	19 16	18 9	10 19	12 19	14 18
13 22	12 19	5 14	23 7	8 4	23 14
19 15	23 16	29 25	+299 14 32	7 10	11 16
11 18	18 22	11 15	26 23	20 16	26 23
23 14	26 23	25 22	3 10	10 14	6 9
22 25	22 26	14 17	12 3	27 23	14 5
20 11	23 19	21 14	32 28	14 17	15 18
12 16	26 31	10 26	3 8	16 12	23 14
14 10	27 24	19 10	1 5	19 24	16 32
25 29	31 27	7 14	30 26	4 8	24 19
11 7	A 16 12	31 22	10 15	* 3 7	2 6
29 25	17 22	14 17	22 17	8 3	17 13
7 2	11 8	22 18	13 22	7 11	10 17
25 22	27 23	17 22	26 17	3 8	21 14
2 7	8 4	18 14	15 18	11 16	6 9
22 18	23 16	13 17	23 14	8 11	13 6
7 2	20 11	14 9	9 18	16 20	1 17
16 20	14 18	17 21	8 11	11 15	19 15
2 7	———	9 5	18 22	24 27	3 8
1 6	A	22 25	11 15	31 24	5 1
10 1	11 7	5 1	22 25	20 27	+301 } 12 16
3 10	3 10	25 29	17 13	12 8	+302 }
1 6	16 11	1 5		27 31	1 5
18 15	14 18	29 25		8 3	16 20
6 9	11 7	5 9		31 27	5 9
	10 14	25 22		3 7	32 27
	7 2	23 19		27 24	31 24
	6 9	3 7		23 19	20 27
	2 6	32 27			15 10
	9 13	4 8			7 14
	6 9	27 23			9 18
	17 22	22 26			27 32
	19 16	24 20			18 23
	14 17	8 11			8 11
	9 14	* 23 18			23 18
	18 23	26 31			32 27
	14 18	19 15			18 14
	22 25	11 16			17 21
		———			14 18
					11 16
					18 15
					27 32
					15 18
					32 27
Drawn.	B. Wins.	Drawn.	Drawn.	W, Wins.	Drawn.
24 . 99	24 . 99	5 . 34 . 106	5 . 34 . 108	5 . 34 . 109	5 . 35 111

22 17
W Wins
7-10

216	217	218	219	220	221
6 9	22 17	22 17	31 27	16 20	16 20
25 22	14 18	14 18	5 9	30 26	30 26
9 13	26 23	26 23	20 16	5 9	† 3 7
303 22 18	4 8	18 22	+304 10 14	17 13	19 16
14 17	23 14	25 18	19 10	305 3 7	12 19
21 14	9 18	15 22	12 28		23 16
10 17	27 23	23 18	22 15		8 12
19 15	18 27	22 25	14 18		24 19
4 8	32 23	17 14	27 24		15 24
26 22	5 9	10 17	7 14		28 19
17 26	29 25	21 14	24 20		1 5
31 22	9 14	25 29	3 7		22 17
2 6	24 20	19 15	20 16		14 18
24 20	15 24	* 11 16	7 10		26 22
6 9	28 19	24 20	16 12		18 25
32 27	* 10 15	16 19	10 19		29 22
9 14	19 10	31 26	12 3		4 8
18 9	6 15	7 11	19 24		22 18
11 25	17 10	14 10	26 22		8 11
30 21	7 14	12 16	18 23		17 14
8 11	13 9	26 22	25 21		10 17
23 18	3 7	19 23	24 27		21 14
7 10	31 27	27 24	22 17		20 24
18 14	15 19	16 19	27 31		27 20
10 17	23 16	22 17	17 10		6 10
21 14	12 19	29 25	6 15		13 6
13 17	27 23	30 21	13 6		2 9
14 10	19 26	23 26	1 10		32 27
17 22	30 23	20 16	3 7		10 17
9 6	11 15	11 27	10 14		19 15
22 26	25 22	32 16	7 11		12 19
6 2	7 11	8 12	15 19		15 8
26 31	22 17	16 11	11 15		* 17 22
* 28 24	15 18	12 16	31 26		
31 26	17 10		15 24		
24 19	18 27		26 31		
26 31	10 7	11-16	24 20		
19 16	27 31	B Wins			
31 24	7 3				
16 7	8 12				
24 19	3 8				
2 6	11 15				
19 15	8 3				
7 2	31 27				
3 8	3 7				
2 7	27 23				
8 11	9 6				
	1 10				
17-22	7 14				
B Wins					
Drawn.	Drawn.	Drawn.	Drawn.	Drawn.	Drawn.
5.35.111	5.35.112	5.35.112	5.35.112	5-35 113	5.35.113

See var. 221, at 3d move.

† See var. 220 at 5th move.

Fife

222	223	224	225	226	227
7 11	4 8	16 12	10 15	25 29	26 23
31 26	25 22	22 25	16 12	24 19	16 20
306 16 20	16 20	12 8	22 25	6 10	30 26
19 16	23 18	11 15	12 8	13 6	4 8
12 19	14 23	8 3	15 22	2 9	A 22 17
23 7	27 18	9 14	8 3	16 12	8 11
2 11	20 27	23 19	7 10	10 17	19 16
26 23	32 23	25 29	24 19	12 8	12 19
307 8 12	15 24	19 16	†310 11 15	11 16	23 16
23 19	28 19	29 25	See A. D. P. Page 234, var. 15 at 9th move.	19 12	1 5
14 18	11 16	27 23		4 11	313 29 25
19 16	17 14	20 27		12 8	14 18
12 19	10 17	23 19		* 17 21	314 24 19
27 23	21 14	15 24		8 3	15 24
18 27	16 20	28 19		†311 7 10	28 19
32 7	19 15	25 22		18 15	11 15
20 27	7 11	32 23		10 19	32 28
22 17	* 23 19	6 9		27 24	15 24
15 19	2 7	13 6		20 27	28 19
7 2	19 16	22 13		32 7	18 23
19 23	12 19	6 1		9 14	27 18
2 7	15 10	13 9		312 7 2	20 24
10 15	6 15	1 6		14 18	26 22
25 22	13 6	9 13		2 6	24 28
27 32	20 24	6 15		29 25	16 12
28 24	6 2	14 17		3 7	28 32
4 8	24 27	3 10		25 22	19 15
30 25	2 6	13 9		7 10	10 19
32 28	27 32	21 14		22 17	31 27
308 7 11	6 10	9 20		10 15	32 14
28 19	8 12	19 15		18 22	17 1
11 27	10 3	20 16			19 23
19 15	32 27	10 14			13 6
27 23	3 7	4 8			2 9
8 12	12 16	15 10			1 6
23 18	7 3	16 20			9 13
15 10	27 23	14 18			
309 17 14	14 10				A
10 26	23 7				29 25
25 22	3 10				8 11
26 17	5 9				19 16
21 5	26 23				12 19
12 16	19 26				23 16
18 23	10 12				1 5
16 20	26 31				22 17
23 19	22 17				14 18
6 10	11 15				
13 9	12 16				
10 14	15 18				
	17 13				
	9 14				
Drawn.	Drawn.	Drawn.	Drawn.	Drawn	Drawn.
5 . 35 . 113	5 . 35 . 113	5 . 35 . 113	5 . 35 . 113	5 . 35 . 113	5 · 35 . 115

228	229	230	231	232	233
24 20	27 11	27 23	11 16	18 23	29 25
16 23	7 16	+317 11 16	25 22	27 18	321 3 8
27 11	24 19	24 20	16 23	15 22	26 23
7 16	16 23	15 24	27 11	19 15	11 16
20 11	26 19	28 19	3 8	10 19	30 26
3 7	3 8	3 8	30 26	24 8	7 11
28 24	29 25	20 11	8 15	4 11	24 20
7 16	8 11	8 24	24 19	26 23	15 24
24 19	25 22	32 28	15 24	A 12 16	28 19
16 23	4 8	4 8	28 19	30 25	11 15
26 19	31 26	28 19	4 8	7 10	20 11
A 4 8	+316 A } 11 15	8 11	32 28	25 18	15 24
30 26		30 26	8 11	10 14	27 20
8 11	26 23	A 11 16	26 23	17 10	18 27
26 23	15 24	22 18	A 2 7	6 22	32 23
11 15	28 19	16 20	22 18	13 6	8 15
32 28	8 11	−318 25 22	11 16	+319 1 10	20 16
15 24	30 26	2 7	28 24	21 17	12 19
28 19	11 16	22 17	7 11	2 6	23 16
10 15	22 18	7 11	24 20	32 27	14 18
See A. D. P. Page 182, var. 1 at 25th move.	16 20	19 15	10 15	11 15	16 11
	32 27	10 19	17 10	B 23 18	18 23
	2 7	17 10	15 22	15 19	26 19
	19 15	6 22	10 7	18 14	15 24
	10 19	13 6	22 25	16 20	* 25 22
	17 3	1 10	7 3	14 7	24 28
	19 24	23 7		3 10	22 18
		22 25		17 13	
		26 23		10 15	
		10 15			
A	A	A	A	A	
2 7	11 16	11 15	11 16	7 10	
22 17	28 24	19 16	28 24	−320 23 18	
7 11	16 23	12 19	16 20	1 5	
30 26	26 19	23 16	22 18	30 26	
11 15	8 11	15 18	20 27	3 7	
315 32 27	24 20	22 15	31 24	17 14	
15 24	11 15	10 19	2 7	10 17	
27 20	32 28	31 27	18 15	21 14	
4 8	15 24	14 18	1 5	22 25	
26 23	28 19	16 11	24 20	29 22	
8 11	14 18	9 14	14 18	5	
31 26	22 15	11 8	23 14		
11 15	9 14	6 9	9 18		
20 16		13 6	20 16	B	
12 19		2 9	18 23	17 14	
23 16		26 22	15 11	10 17	
15 19		19 23	23 27	31 26	
			11 2	22 31	
			27 32	29 25	
			2 9		
			5 14		
Drawn.	Drawn.	Drawn.	W. Wins.	Drawn.	Drawn.
5.35.115	5.35.115	5.35.115	5.35.115	5.35.116	5.35.116

234	235	236	237	238	239
11 16	24 20	22 17	2 7	21 17	16 20
24 20	15 24	11 16	21 17	6 15	15 11
15 24	28 19	25 22	14 21	17 14	24 28
20 11	11 15	8 11	22 17	19 24	11 15
7 16	20 11	31 26	15 18	26 22	19 24
28 19	15 24	4 8	23 14	24 27	15 19
3 8	27 20	23 18	11 15	22 17	23 27
29 25	8 15	14 23	25 22	27 31	19 23
8 11	30 26	27 18	7 11	25 21	27 32
30 26	4 8	16 23	14 7	31 26	* 31 26
4 8	-322 31 27	26 19	15 18	14 9	24 27
26 22	15 18	20 27	22 15	5 14	26 22
16 20	22 15	32 23	11 18	17 10	27 31
22 15	10 19	15 24	19 16	26 23	17 13
11 18	23 16	28 19	12 19	20 16	31 27
32 28	12 19	10 14	24 15	23 18	22 17
20 24	20 16		18 22	16 11	27 24
27 20	8 11		7 3	18 14	17 14
18 27	16 7		22 31	10 7	24 27
31 24	2 11		3 12	14 10	14 9
14 18	32 28		31 24	7 3	27 31
17 14	14 18		28 19	15 19	9 5
10 17	27 24			11 8	31 27
21 14	11 15			10 6	5 1
18 23	24 20			8 4	27 24
14 10	18 23			2 7	1 6
6 15	26 22			3 10	24 27
19 10	23 26			6 15	6 10
23 26	20 16				27 24
10 6	26 30				10 15
1 10	16 11				24 27
20 16	30 25				13 9
	22 17				27 24
	25 22				18 14
	11 7				24 27
	6 9				15 18
	13 6				27 31
	22 13				14 10
	6 2				31 27
	1 6				10 6
	2 9				27 24
	13 6				6 1
	7 3				24 27
	6 10				1 6
	-323 3 8				27 31
					6 10
					31 27
					10 15
					27 24
					18 14
					24 27
W. Wins.	Drawn.	B. Wins.	W. Wins.	B. Wins.	W. Wins.
5 . 35 . 116	5 . 36 . 119	5 . 36 . 119	5 . 36 . 119	5 . 38 . 123	5 . 38 . 125

240	241	242	243	244	245
26 23	26 23	6 9	17 22	2 6	7 10
1 6	7 10	28 24	18 14	15 10	27 23
25 21	14 7	13 17	22 25	6 15	2 7
6 9	3 26	326 15 10	11 8	19 10	32 27
31 26	30 14	9 13	25 30	11 15	10 14
9 18	13 17	327	8 4	24 19	18 9
23 14	25 21	19 15	30 25	15 24	5 14
16 23	17 22	17 21	14 10	28 19	13 9
27 18	27 23	24 20	25 22	7 11	17 21
2 6	2 7	13 17	10 7	19 15	27 24
26 23	24 20	26 23	22 18	13 17	7 10
6 9	6 10	12 22	7 3	10 6	9 6
23 19	21 17	–328 23 19	13 17	1 19	11 15
8 11	11 15		3 8	27 23	26 22
– 324 30 26	17 13		18 22	18 27	8 11
11 16	10 17		8 11	32 7	6 2
19 15	31 26	See A. D. P. Page 130, var. 29 at 8th move.	22 26	9 18	3 8
16 19	22 31		19 16	31 27	2 7
15 10	32 27		12 19	3 10	15 18
7 11	31 24		A 27 23	25 22	22 6
10 6	28 3		19 24	17 26	1 10
11 16	17 22		28 19	30 7	7 16
6 2	23 19		5 9	8 11	10 15
19 23	22 26		11 16	7 3	19 10
26 19	3 7		9 14	11 15	12 26
16 23	26 31		16 11	3 7	30 23
2 6	7 10		26 22	15 18	
23 26	31 27		11 15	29 25	
	19 15			12 16	
	+325 27 31		——	7 10	
	29 25		A	16 19	
	31 26		11 15	10 14	
	25 21		26 31	19 23	
	26 30		15 24	27 24	
	21 17		17 22		
	30 25		4 8		
	17 14		22 25		
	25 21		8 11		
	15 11		25 30		
	8 15		11 15		
	10 19		30 26		
	21 17		15 19		
	14 10		26 22		
	17 14		19 15		
	10 7		5 9		
			24 19		
			31 24		
			19 23		
Drawn.	Drawn.	Drawn.	Drawn.	W. Wins.	W. Wins.
5 . 39 . 26	5 . 39 . 127	5 . 39 . 127	5 . 39 . 127	5 - 39 . 128	5 . 39 . 129

246	247	248	249	250	251
9 13	10 6	11 16	6 10	28 24	17 21
23 19	16 20	* 24 20	11 15	2 7	* 25 22
11 15	6 2	8 11	32 28	32 28	18 25
31 26	12 16	28 24	15 24	5 9	29 22
17 21	2 6	A 17 22	28 19	31 26	11 15
25 22	8 11	24 19	25 29	* 1 5	31 26
18 25	6 10	13 17	10 14	26 22	7 11
29 22	3 8	25 21	29 25	9 13	27 23
7 11	10 7	5 9	14 17		A 15 18
10 6	8 12	14 5	8 11		22 15
1 17	22 18	7 14	23 18		11 27
19 10	17 22	19 15	5 9		32 23
+329*11 16	26 17	16 19	19 15		8 11
	13 22	15 8	9 13		23 18
	7 3	19 26	15 8		12 16
	+330 21 25	30 23	13 22		24 19
See A. D. P. Page 127,	30 21		8 4		16 23
	22 26	———	3 7		26 19
	3 8	A	* 18 14		13 17
var. 8 at 20th move.	26 31	17 21	7 11		10 7
	8 15	24 19	4 8		3 10
	16 19	5 9	11 15		14 7
	32 28	14 5	8 11		5 9
	19 23	7 14	15 18		7 3
	18 14	19 15	11 15		
	23 32	3 8	18 23		———
	15 18	15 10	15 18		A
	20 27		23 26		12 16
	18 22		30 23		14 9
	12 16		25 29		5 14
	21 17		18 25		10 7
	16 20		29 22		3 10
	17 13		14 10		23 18
	31 26		21 25		14 23
	22 24		10 7		26 3
	20 27		25 30		10 14
			7 3		3 7
			30 26		14 18
			23 19		7 16
			22 18		18 25
			3 7		16 19
			26 22		15 18
			7 11		19 15
			22 17		18 22
			11 7		15 10
			17 14		1 5
			20 16		10 14
					25 29
					20 16
Drawn.	Drawn.	W. Wins.	Drawn.	B. Wins.	W, Wins.
5.39.130	5.39.130	5.39.130	5.39.132	5.39.133	5.39.134

252	253	254	255	256	257
6 9	6 9	32 28	3 7	10 14	26 23
17 13	13 6	10 17	29 25	29 25	18 22
11 16	1 10	21 14	11 15	2 7	23 18
13 6	27 24	+331 5 9	26 23	26 23	14 23
16 23	3 8	14 5	15 24	7 10	27 18
27 9	32 28	15 19	28 19	21 17	6 10
5 14	16 19	23 14	A 9 14	14 21	13 6
22 17	23 16	19 24	32 28	23 7	10 15
2 9	8 12	28 19	6 9	3 10	19 10
17 13	24 19	16 30	13 6	25 22	7 23
1 6	15 24	25 21	2 9	A B 10 15	6 2
26 23	28 19	30 26	30 26	19 10	11 15
A 15 19	11 15	14 9	B 1 6	6 15	32 28
23 16	16 11	26 31	26 22	13 6	8 11
12 19	7 23	27 24	7 11	1 10	24 19
24 15	14 7	31 27	22 15	22 17	15 24
10 19	5 9	9 6	11 18		28 19
25 22	7 2	1 10	31 26	———	23 27
7 10	9 13	5 1	9 13	A	31 24
22 17	17 14	10 15	26 22	9 14	1 6
8 11	15 19	1 6		22 17	2 9
31 26	2 7	27 23	———	11 15	5 14
4 8	19 24	21 17	A	27 23	30 25
26 23	7 10	23 18	10 14	15 24	22 26
19 26	24 28	13 9	30 26	28 19	25 22
30 23	10 15	12 16	7 11	8 11	3 7
11 15	13 17	17 14	19 15	31 26	22 17
23 19	14 9	18 22	2 7	11 15	7 10
15 24	17 21	9 5	26 22	32 28	17 13
28 19	15 18	22 17	12 16		26 31
8 11		24 19	22 17	———	13 9
32 28		16 23	7 10	B	31 27
11 15		6 2	32 28	11 15	9 6
28 24		17 10	10 26	20 16	27 23
15 18		20 16	31 15	15 24	6 2
24 20		11 20	11 18	28 19	23 16
		2 27	17 10	10 15	2 6
———				19 10	10 15
A			———	6 15	29 25
7 11			B	13 6	14 18
31 26			8 11	12 19	6 10
11 16			26 22	6 2	18 22
24 19			11 15		25 18
15 24			20 16		15 22
28 19			15 24		21 17
8 11			28 19		22 26
25 22					
11 15					
32 28					
15 24					
28 19					
W. Wins.	W. Wins.	Drawn.	W. Wins.	W. Wins.	Drawn.
5.40.138	5.41.141	5.41.142	5.42.143	5.42.143	5.42.143

258	259	260	261	262	263
3 7	9 14	6 9	11 16	14 17	2 6
A 31 26	18 9	30 26	27 24	21 14	26 22
14 17	15 18	11 15	18 15	10 17	3 8
23 14	22 15	32 28	24 20	24 20	23 19
9 18	13 22	15 24	16 19	17 21	7 10
21 14	26 17	28 19	1 6	26 23	13 9
10 17	6 22	8 11	14 18	6 10	6 13
32 28	15 6	19 16	21 17	23 14	24 20
17 21	A 2 9	12 19	19 23	10 17	15 24
19 15	* 32 27	23 16	17 14	27 23	22 6
5 9	7 10	11 15	23 27	8 11	1 10
26 22	27 23	16 11	14 10	31 26	28 19
12 16	11 15	7 16	15 11	1 6	11 15
27 23	30 26	20 11	6 2	28 24	32 28
18 27	9 13	14 18	27 31	7 10	15 24
22 17	26 17	17 14	10 7	A 32 28	28 19
11 18	13 22	18 25	31 27	3 8	8 11
20 2	23 18	14 7	7 3	19 16	
+332 27 31	8 11	3 10	27 23	12 19	
24 19	18 14	29 22	3 7	23 7	
9 14	10 17	9 14	11 8	2 11	
2 9	19 10	22 17	7 3	24 19	
1 5	11 16	13 22	23 19	10 14	
17 10	21 14	26 17	20 16	26 23	
5 14		14 18	18 23	8 12	
10 7	——-	11 7	2 6	25 22	
14 17	A	18 22	23 27	17 26	
7 3	1 10	7 3	6 10	19 16	
8 12	32 27	15 18	27 31		
3 7	11 16	3 7	10 14	——-	
17 22	19 15	10 15	31 27	A	
28 24	10 19	7 10	14 10	25 22	
	24 15	15 19	27 23	10 14	
——-	2 6	17 13	10 6	22 18	
A	27 24	19 23	23 27	3 7	
32 28	16 20		6 10	18 9	
14 17	15 10		27 24	5 14	
21 14	6 15		10 15	32 28	
10 17	30 25		19 10	14 18	
23 14	20 27		28 19	23 14	
9 18	25 2		10 6	21 25	
25 22			19 15	30 21	
18 25			12 19	11 16	
30 14			3 12	20 11	
6 9				7 30	
13 6					
1 17					
27 23					
17 22					
Drawn.	W. Wins.	W. Wins.	Drawn.	Drawn.	W. Wins.
5.42.143	5.42.144	5.42.145	5.42.146	5.43.147	5.43 147

See A. D. P., End Game No. 10, Page 228.

264	265	266	267	268	269
32 28	31 27	20 16	27 23	18 22	32 27
1 6	9 13	6 9	11 15	14 10	14 18
A 31 27	26 22	3 8	31 26	5 21	20 16
5 9	14 18	10 15	15 18	10 1	10 14
27 23	23 14	28 24	23 14	21 25	A 27 24
9 14	6 9	7 10	10 17	* 1 5	14 17
19 16	22 18	8 3	19 15	25 30	21 14
12 19	15 22	25 29	2 6	5 9	7 10
23 7	32 28	3 7	32 28	30 26	14 7
2 11	9 18	9 13	† 7 11	9 14	2 27
24 19	19 16	7 11	13 9	26 23	31 24
15 24	12 19	15 18	6 13	14 10	3 7
28 19	24 6	24 19	15 10		24 20
11 15	22 25	A 29 25	17 22		7 11
19 16	6 2	* 16 12	26 17		
15 18	13 22	18 23	13 22		——-
22 15	20 16	11 15	24 19		A
10 19	11 20	22 26	11 15		16 12
16 11	2 11	15 6	28 24		7 10
19 24	25 29	26 30	22 26		27 24
20 16	11 15	6 9	10 7		1 5
24 27	29 25	14 18	15 18		31 27
30 25	15 10	9 14	19 15		5 9
27 31	25 29	B 25 22	18 23		21 17
25 22	10 14	14 10	24 19		14 21
14 18	29 25	23 26	23 27		26 23
	14 23	10 15	7 3		19 26
——-	22 26	18 23	27 32		30 5
A	23 18	15 11	3 7		21 30
26 23	26 31	22 25	32 27		22 18
17 26	21 17		7 11		10 19
31 22	31 24	——-	27 24		24 15
5 9	30 21	A	11 4		30 26
23 18	24 19	18 23	26 31		B 27 24
12 16	17 14	16 12	4 8		13 17
19 12	3 7	14 18	31 26		24 20
10 14	18 22	11 15	8 11		26 23
24 19		10 14	26 22		
15 24		19 16	19 16		——-
28 19		22 26	12 19		B
14 23		31 22	11 16		28 24
22 18		18 25	19 23		13 17
6 10		15 18	16 19		24 20
13 6			22 18		26 23
2 9		——-			18 14
30 25		B			23 32
23 26		25 29			14 10
25 21		19 16			32 27
26 30		18 22			10 1
19 16		14 17			27 23
10 14		23 26			
B. Wins.	Drawn.	Drawn.	B. Wins.	W. Wins.	B. Wins.
5 . 46 . 152	5 . 46 . 153	5 . 46 . 153	5 . 48 . 156	5 . 48 . 157	6 · 55. 161

† See A. D. P. page 96, var. 125, at 10th move.

270	271	272	273	274	275
18 23	8 12	28 24	14 18	32 27	6 9
16 11	15 8	8 12	17 14	1 5	15 6
7 16	7 10	15 8	10 17	30 26	1 10
24 20	22 15	7 10	21 14	5 9	23 18
8 12	10 26	22 15	7 10	26 22	8 11
20 11	8 3	A 10 26	14 7	12 16	18 15
23 27	26 30	27 23	3 10	19 12	11 20
32 16	3 7	26 30	26 22	11 16	15 6
12 19	14 18	24 19	1 5	24 20	7 10
11 8	−333 27 24	30 26	31 27	7 11	6 2
3 12	13 17	25 22	+334 5 9	−337 31 26	20 24
15 11	21 14	26 17	335 30 26		2 7
1 5	30 21	23 18	9 14		0 14
11 8	20 16	14 23	26 23		7 11
12 16	12 19	21 5	+336 2 7		24 27
8 3	24 15		22 17		11 15
16 20	21 17	———	14 30		A 27 31
3 8	14 10	A	23 14		19 16
20 24	6 9	10 28	10 17		12 19
8 11		8 3	19 3		15 24
24 27		28 32	30 26		31 26
11 15		27 24	3 7		24 19
27 31		32 28	26 22		26 17
15 24		24 19	7 16		19 23
13 17		28 24	12 19		
22 13		19 15	24 15		———
31 29		24 27	22 18		A
24 20		23 19	15 10		27 32
29 25		14 18	6 15		19 16
28 24		3 7	27 23		12 19
25 22		9 14	18 27		15 24
24 19		7 2	32 23		32 28
22 18		6 9	8 12		24 19
		15 10	28 24		28 32
		27 24	17 21		19 23
		19 15	23 19		32 28
		24 19			22 18
		2 6			28 24
		19 23			18 15
		6 1			
		23 26			
		1 5			
		26 22			
		10 6			
		22 29			
		6 1			
		18 23			
		1 6			
		23 26			
		6 10			
Drawn.	Drawn.	Drawn.	Drawn.	Drawn.	W. Wins.
6 . 55 . 161	6 55 . 161	6 . 55 . 161	6 . 55 . 162	6 . 55 . 162	6 . 55 . 163

See A. D. P., Page 113, var. 31 at 6th move,

9-14

ayrshire
Lassie

276	277	278	279	280	281
9 13	23 19	12 16	24 19	21 17	10 14
26 22	5 9	25 22	15 24	9 14	17 10
7 11	19 10	4 8	28 19	25 21	7 14
22 15	18 22	24 19	11 15	+343 15 19	24 20
11 18	25 18	16 23	19 16		11 15
30 26	14 32	26 10	12 19		25 21
3 7	10 6	6 15	23 16		8 11
25 22	1 10	29 25	8 12		30 26
18 25	20 16	8 12	27 23		2 7
29 22	12 19	31 26	12 19		29 25
7 11	24 6	12 16	23 16		3 8
27 23	9 13	25 21	7 11		23 19
5 9	6 1	1 6	16 7		15 24
19 16	2 6	22 17	2 11		28 19
12 19	1 10	15 18	25 22		A 5 9
23 7	7 14	-340 30 25	9 14		* 27 23
2 11	-338 30 26	16 19	26 23		18 27
24 19	8 11	-341 17 13	4 8		32 23
8 12	26 23	11 16	-342 31 27		1 5
26 23	11 15	21 17	15 18		31 27
11 15	-339 29 25	6 10	22 15		
31 26	* 15 18	25 21	10 26		A
15 24	28 24	18 22	30 23		6 10
28 19	18 27	A 14 9	11 15		32 28
10 15	24 19	22 31	27 24		14 17
19 10	14 18	27 24	15 18		21 14
6 15	31 24	5 14	29 25		10 17
23 18	32 27	24 6	18 27		25 21
15 19		2 9	32 23		18 22
18 15		17 10	8 11		21 14
		7 14	23 19		22 25
		13 6			27 24
		16 19			25 30
		6 1			26 23
					1 6
		A			31 26
		27 24			30 25
		22 31			14 10
		24 6			
		2 18			
		32 27			
		31 24			
		28 12			
		7 11			
Drawn.	B. Wins.	Drawn.	Drawn.	Drawn.	W. Wins.
8.60.168	8.60.168	9.63.171	9.63.172	9.63.173	9.63.174

See A. D. P., Page 260, var. 38 at 3d move.

282	283	284	285	286	287
24 20	15 22	7 10	15 22	31 27	23 27
1 6	19 15	9 5	25 18	6 10	7 11
30 26	12 19	8 12	12 19	25 22	1 6
11 15	• 13 9	27 24	17 14	9 14	10 1
–344 32 28	6 13	3 7	7 11	27 24	19 23
15 24	15 6	32 27	31 27	10 15	11 18
28 19	2 9	15 18	11 15	17 10	23 14
8 11	17 3	24 15	18 11	16 20	1 5
19 16	22 26	10 19	9 18	22 18	27 31
12 19	24 15	17 14	11 8	15 31	13 9
23 16		6 9	5 9	24 15	31 26
14 17		13 6	8 4	31 26	9 6
21 14		1 17	9 14	15 11	26 22
10 17		5 1	4 8	26 22	6 1
26 22		17 21	6 9	10 7	22 18
17 26		1 5	26 22	5 9	1 6
31 8		29 25	18 25	7 3	18 15
3 19		5 9	29 22	9 14	6 9
20 16		12 16	19 23	3 8	15 18
7 11		27 23	27 18	2 6	21 17
16 7		18 27	14 23	8 12	14 21
2 11		31 15	8 11	14 18	9 14
25 22		25 29	23 26	12 16	18 9
6 10		15 10	11 15	18 23	5 14
29 25		7 14	26 31	11 7	
• 11 15		9 18	22 18	23 26	
22 17		29 25	31 27	16 19	
15 18		26 22	15 19	22 18	
25 21		16 19	9 14	28 24	
10 15		22 17	18 9	20 27	
13 9		2 6	1 5	19 23	
5 14		17 13	9 6	18 15	
17 10		25 29	2 9	23 30	
18 22		18 22	21 17	27 31	
10 7		19 23	9 13	7 3	
15 18		22 18	17 14	15 11	
7 2		23 27		29 25	
22 26		28 24		6 10	
2 7		27 32		21 17	
26 31		24 19		10 15	
		32 27		17 13	
		19 16		15 19	
		27 24		25 22	
		16 11		31 27	
		24 19		13 9	
		11 7		27 23	
		19 16		30 25	
		7 2		19 24	
		6 10		25 21	
		2 7		24 27	
				21 17	
B. Wins.	W. Wins.	W. Wins.	Drawn.	B, Wins.	W. Wins.
9 . 63 . 175	9 . 63 . 176	9 . 66 . 179	9 . 67 . 181	9 . 67 . 181	9 . 68 . 183

288	289	290	291	292	293
29 25	16 20	26 23	4 8	23 19	17 14
9 18	24 19	16 20	23 16	9 14	7 11
26 23	20 24	29 25	6 10	17 13	28 24
1 6	25 21	11 15	16 12	14 18	12 16
23 14	6 10	30 26	8 11	22 17	24 20
6 9	19 16	6 9	−346 18 14	18 22	16 19
−345 24 19	11 20	23 19	10 17	27 23	A 30 25
16 23	28 19	9 18	21 14	5 9	19 23
27 18	10 17	19 10	9 18	23 18	26 19
8 11	21 14	7 14	28 24	3 7	6 10
31 26	20 24	26 22	20 27	−347 32 27	14 7
11 15	18 15	5 9	32 1	1 5	9 14
18 11	7 11	22 15	1	−348 18 14	18 9
9 18	15 10	14 17	26	9 18	11 18
26 22	11 15	15 10	2	26 23	22 15
7 16	10 6	9 14	30 2	22 25	2 18
22 15	15 18	24 19	11 15	23 14	20 16
3 7	14 10	17 21	31 27	+349 7 11	5 14
28 24	5 9	25 22	15 18	14 7	16 12
4 8	6 2	21 25	23 19	11 18	14 17
30 26	9 14	27 23	6 10	30 21	12 3
5 9	2 6	25 30	25 21	2 11	17 21
26 23	24 27	22 18	10 17	17 14	
8 12	32 23	14 17	21 14	11 16	——-
24 20	18 27	18 14	18 22	19 15	A
9 14	19 16	30 26	19 15	18 22	32 28
20 11	27 31	14 9	22 26	15 11	6 10
7 16	16 12	4 8	27 24	8 15	15 6
25 21	31 27	10 6	26 31	31 26	1 17
16 19	10 7	8 12	24 20	22 31	22 6
23 16	3 10	6 1	31 26	21 17	2 9
12 19	6 15	12 16	15 11	31 24	26 23
32 27		19 12	7 16	28 1	19 26
2 7		26 19	20 11		30 23
15 10		1 5	26 22		9 14
7 11		17 22	14 10		18 9
10 7		9 6	22 18		5 14
11 16		2 9	10 6		28 24
7 2		5 14			11 15
16 20		19 23			
2 7		14 10			
14 18		22 26			
7 10		10 14			
19 23		26 31			
10 14		14 10			
		31 26			
		10 14			
		26 22			
		14 10			
		22 18			
		10 6			
Drawn.	W. Wins.	B. Wins.	Drawn.	Drawn.	Drawn.
10.71.188	10.71.188	10.71.188	10.72.192	10.72.193	10.72.193

294	295	296	297	298	299
7 11	12 16	7 11	6 9	26 22	3 10
17 14	15 6	23 19	13 6	1 6	12 3
A B 6 9	16 23	26 31	2 9	31 26	14 32
32 28	6 1	3 8	19 15	6 9	* 3 8
13 17	2 6	13 17	10 19	23 18	32 28
22 6	1 10	8 15	18 14	16 23	8 11
1 19	9 14	17 22	9 27	26 19	28 24
14 10	10 15	19 16	31 8	3 8	26 23
5 9	14 21	12 19	16 19	30 26	1 5
30 25	22 18	15 24	20 16	21 25	21 17
9 13	23 27	6 10	1 6	17 14	24 28
25 21	18 14	32 27	8 4	10 17	23 18
	27 31	1) 14	6 10	18 15	28 24
———	14 9	18 15	4 8	11 18	11 16
A	31 27	9 13	10 14	22 15	24 28
13 17	15 18	15 10	8 11	25 30	16 19
22 13	27 24	22 25	14 17	26 23	28 32
6 9	9 5	10 6	11 15	30 26	30 25
13 6	24 19	25 29		20 16	32 28
1 17	5 1	6 2		9 14	25 21
15 10	19 16	29 25		24 20	28 32
17 21	1 6	2 6		26 22	18 15
32 28	16 19	25 22		16 11	32 28
5 9	6 10	6 9		22 18	15 11
28 24	19 24	22 18			28 32
9 13	10 15	24 28			11 8
24 19	24 27	31 24			32 28
13 17	15 19	28 19			8 3
19 15	27 32				28 32
	19 23				3 8
———	32 28				32 28
B	18 22				8 11
2 7	28 24				28 32
15 10	30 26				11 15
6 15	24 28				32 28
14 9	23 27				15 18
5 23	28 32				28 32
26 3	26 23				18 23
1 6					32 28
22 18					31 27
6 10					
3 7					
10 15					
7 16					
15 22					
16 19					
8 11					
32 27					
13 17					
27 23					
W. Wins.	W. Wins.	W. Wins.	W. Wins.	B. Wins.	W. Wins.
10 . 72 . 193	10 72 . 193	23 . 93 . 208	24 . 99 . 209	24 . 99 . 210	5 . 34 . 108 . 213

300	301	302	303	304	305
15 18	7 11	17 21	24 20	9 14	2 7
22 15	15 10	1 5	11 15	25 21	352 22 17
7 11	11 16	A 12 16	32 27	18 25	8 11
24 20	1 6	5 9	15 24	16 11	26 22
11 18	16 20	16 20	28 19	7 23	4 8
21 17	* 10 7	31 27	A 7 11	27 4	29 25
14 21	32 27	32 23	22 18	12 16	+353 12 16
23 7	31 24	15 10	1 5	24 20	19 12
3 10	20 27	7 14	18 9	16 19	15 18
27 23	7 3	9 27	5 14	20 16	22 15
+350 8 11	27 31	8 11	−351 19 16	19 24	10 26
19 16	6 10	27 32		16 12	17 10
12 19	31 27	11 16		10 15	7 14
23 7	10 14	28 24		4 8	31 22
2 11	17 21	20 27		15 18	11 15
26 23	14 18	32 23		26 22	22 17
10 15	8 11	16 20		24 27	14 18
28 24	3 8	23 27		22 15	A 24 19
6 10	11 16			27 31	15 31
31 26	8 11	———		* 15 11	28 24
1 5	16 20	A		A 25 29	20 27
26 22	11 15	7 11		11 7	32 5
10 14	12 16	15 10		3 10	8 11
23 19	15 11	11 16		8 11	17 14
14 18	16 19	5 9		1 5	11 16
19 10	11 16	8 11		11 7	14 9
18 25	19 23	9 14		29 25	6 10
10 7	18 22	11 15		12 8	9 6
11 15	27 31	10 7		25 22	10 14
7 2	16 19	16 20		8 3	6 2
25 29	23 27	14 10		22 25	31 26
2 7	19 24	15 18		3 8	12 8
29 25	27 32	10 15		25 22	3 12
	22 17	18 22		8 11	2 7
	20 27	15 18		22 25	
	17 22	22 25		21 17	———
		18 23			A
		25 29		———	17 14
		7 3		A	8 11
		29 25		14 18	14 5
		31 26		21 17	18 23
		25 29		25 29	27 18
		3 7		11 7	20 27
		29 25		3 10	32 23
		7 10		8 11	15 29
		25 29		18 23	23 18
		10 14		11 7	6 10
		29 25		10 14	18 14
		14 18		17 10	10 17
		25 29		6 15	21 14
		18 22		7 10	29 25
Drawn.	W. Wins.	W. Wins	Drawn.	W. Wins.	Drawn.
5.35.111.215	5.35 111.215	5.35.111 215	5.35.111.216	5.35 112.219	5.35 113.220

See A. D. P., Page 214, var 2 at 14th move.

23-19
N Wins

306	307	308	309	310	311
1 5	15 18	24 20	18 23	25 29	29 25
22 17	22 15	8 12	12 16	19 16	3 10
2 7	10 26	-356 7 11	23 27	2 7	25 22
25 22	30 23		16 19	* 27 23	10 6
16 20	11 15		27 32	▲ B 11 15	22 15
23 18	25 22	See A. D. P. page 242, var. 61, at 5th move.	19 24	23 18	6 13
14 23	6 10		32 28	15 19	15 10
27 18	13 6		24 27	17 14	13 17
20 27	15 18		28 24	10 17	5 9
32 23	22 15		27 32	3 1	17 22
15 24	10 26		24 28	9 14	9 13
28 19	6 2		32 27	18 9	27 23
11 16	26 31		28 32	5 14	11 15
17 14	2 7		27 24	1 6	
10 17	8 12		32 28	22 26	
21 14	27 23		24 19	30 23	
8 11	20 27		28 32	19 26	
354 22 17	7 10		19 15	6 9	
16 20	12 16		32 27		
19 15	10 17		9 14	——	
+355 A } 4 8	31 26		-357 27 23	A	
	23 18		1 5	9 14	
23 19	16 20		23 26	23 18	
11 16	32 23		15 19	14 23	
26 23	26 19		26 30	17 14	
20 24	18 14		19 24	10 17	
30 25	19 15		30 26	3 1	
24 27	14 9		24 19	11 15	
25 21	4 8		26 30	21 14	
27 31	17 14		19 15	4 8	
14 16	8 12		30 26	1 6	
7 14	21 17		15 11	15 19	
17 1			26 23	16 12	
9 14			11 15	8 11	
18 9			23 26	6 10	
5 14				11 16	
1 5				14 9	
31 27					
5 9				——	
27 11				B	
9 18				29 25	
16 23				23 18	
18 27				22 26	
11 15				30 23	
				25 22	
——				32 27	
A				22 15	
11 16				17 14	
15 11					
6 10					
11 2					
Drawn.	Drawn.	Drawn.	Drawn.	W. Wins.	W, Wins.
5.35.113.222	5.35.113.222	5.35.113.222	5.35.113.222	5.35.113.225	5.35.113.225

312	313	314	315	316	317
3 8	24 19	17 14	32 28	2 7	4 8
14 18	15 24	10 17	15 24	26 23	32 27
8 11	28 19	21 14	28 19	A 11 15	2 7
18 23	14 18	18 22	4 8	28 24	30 26
11 15	26 22	26 17	26 23	B 7 11	15 18
23 27	18 25	9 18	8 11	30 26	22 15
15 18	29 22	24 19	31 26	15 18	11 18
29 25	9 14	15 24	11 16	22 15	26 22
7 2	27 23	28 19	29 25	11 27	7 11
5 9	11 15	6 10	16 20	32 23	22 15
2 6	32 28	27 24	19 16	8 11	11 18
9 13	15 24	20 27	12 19	24 20	31 26
6 9	28 19	32 14	23 16	11 15	A 3 7
27 31	20 24	11 20	20 24	19 16	24 20
18 23	31 26	31 27	16 11	12 19	1 5
25 22	14 18	5 9	24 27	23 16	26 22
28 24	22 15	13 6	11 7	15 19	7 11
22 17	24 27	2 18	27 31	16 11	22 15
23 27	16 11		26 23	19 24	11 18
17 22	7 16		10 15	11 7	20 16
9 14	19 12		17 10	24 27	10 15
13 17	10 19		31 27	7 2	19 1
27 32	23 16		7 2		12 26
22 26	27 31		27 18	——	13 6
30 23	26 22		2 7	A	5 9
31 27	31 26		18 23	11 16	27 24
23 19	16 11		7 2	28 24	26 30
27 20	26 30		23 18	16 20	6 2
32 27	11 8		2 7	30 26	30 26
17 22	30 25		+358 18 23	20 27	2 7
14 17	22 18			19 15	18 22
22 26	25 22			10 19	
17 22	18 15			23 16	——
26 31	22 18			12 19	A
27 32	15 11			17 3	10 15
20 24	3 7				19 10
19 15				——	6 15
24 19				B	13 6
15 10				1 5	1 10
19 23				32 28	26 22
				14 18	12 16
				23 14	24 20
				9 25	8 11
				17 14	28 24
				10 17	3 8
				19 1	22 17
				17 22	8 12
				21 17	17 13
Drawn.	Drawn.	B. Wins.	Drawn.	W. Wins.	W. Wins.
5·35.113.226	5.35.115.227	5.35.115.227	5.35.1.5.228	5.35.115.229	5.35.115.230

318	319	320	321	322	323
18 15	2 9	32 27	11 16	20 16	21 17
2 7	21 17	3 7	26 22	12 19	15 18
25 22	3 7	28 24	16 23	23 16	29 25
1 5	28 24	10 15	24 19	8 11	18 23
A 22 17	7 10	30 26	15 24	16 7	25 21
14 18	24 19	12 16	22 15	2 11	10 15
23 14	9 14	24 19	10 19	22 17	17 14
9 18	19 12	15 24	27 9	15 19	23 26
17 14	14 21	27 20	12 16	29 25	3 7
10 17	12 8	7 10	25 22	11 16	26 30
21 14	11 16	23 18	7 10	31 27	7 2
18 23	8 3	10 14	9 5	14 18	30 26
26 22	10 15	17 10	4 8	27 23	2 6
23 27	3 8	6 15	-359 } 30 26	18 27	26 22
	15 19	13 6		32 23	6 1
———	8 12	2 9	16 20	19 24	5 9
A	19 26	26 17	32 27	23 18	14 5
15 11	12 19	15 22	10 15	24 27	15 10
7 16	26 30	17 13		25 22	
22 18	19 23	1 6		27 31	
20 24		21 17		18 14	
26 22		16 19		10 15	
16 20		31 27		14 10	
22 17		11 15		15 18	
24 27		20 16			
31 24		22 26			
20 27		16 11			
		26 31			
		11 7			
		31 24			
		7 2			
		19 23			
		2 7			
		15 19			
		7 11			
		24 20			
		29 25			
B. Wins.	W. Wins.	B. Wins.	Drawn.	B. Wins.	B. Wins.
5.35.115.230	5.35.116.232	5.35.116.232	5.35.116.233	5.35.119.235	5.36.119.235

See A. D. P. Page 193, var. 35 at 4th move.

324	325	326	327	328	329
32 27	27 32	24 20	17 21	32 28	12 16
7 10	29 25	9 13	24 20	2 6	27 23
14 7	32 27	−360 A } 32 28	11 15	23 19	16 20
3 10	25 21		27 24	6 9	32 27
27 24	27 31	2 6	18 23	A 27 23	8 12
9 14	21 17	26 23	20 16	18 27	10 6
18 9	31 26	6 9	9 18	25 18	11 16
5 14	17 14	15 10	16 11	27 32	6 2
30 26	26 30	17 22	7 14	30 26	3 8
14 18	10 7	19 15	11 4	9 13	2 7
29 25	30 26	13 17	23 27	26 23	8 11
18 23	7 11	25 21	19 10	12 16	24 19
26 22	26 22	See A. D. P., Page 142, var. 100 at 3d move.	2 7	19 12	5 9
23 27	11 4		32 23	13 17	7 2
22 18	22 17		18 27	23 19	9 14
27 31	15 10		24 20	17 22	2 7
25 22	17 22		27 32	20 16	11 15
31 27	4 8		4 8	11 20	19 10
24 20	22 17		32 28	19 16	16 19
27 23	8 11		8 11	20 24	23 16
	17 22		7 16	28 19	12 19
——	11 15		20 11	32 28	27 23
	22 17		28 24		19 24
	15 18		11 7	——	22 18
	17 21		24 20	A	24 27
	10 7	A	7 2	27 24	18 9
		26 23	20 16	22 26	27 31
		+361 2 6	2 7	31 22	26 22
			5 9	18 23	17 26
			25 22	22 17	7 11
			9 13	11 18	20 24
			−362 22 17	10 6	11 15
		See A. D. P. Page 141, var. 92 at 2d move.	13 22	1 10	24 28
			26 17	19 16	9 5
			14 18	12 19	28 32
				24 6	5 1
				23 26	32 28
				30 23	1 5
				18 27	28 32
				6 2	5 9
				9 18	32 28
				2 4	15 18
				21 30	31 27
					18 14
					27 18
					14 23
					26 31
					23 18
					28 32
					18 22
B. Wins.	W. Wins.	Drawn.	Drawn.	B, Wins.	W. Wins.
5.39.126.240	5.39.127.241	5.39.127.242	5.39.127.242	5.39.127.242	5.39.130.246

Cross

330	331	332	333	334	335
22 26	1 6	1 5	7 11	6 9	25 21
30 23	25 21	24 19	13 17	* 24 20	18 25
21 25	A 16 19	27 31	21 14	15 31	29 22
18 14	23 16	2 7	30 21	22 6	15 18
25 30	12 19	31 27	11 7	A 9 14	22 15
3 7	27 24	19 15	6 10	6 1	11 18
30 25	18 23	8 11	14 9	14 18	19 15
14 9	26 22	7 16	5 14	25 22	10 19
5 14	6 10	18 23	27 24	18 25	24 15
23 19	22 18	16 11	10 15	29 22	18 22
16 23		23 26	7 10	2 7	15 11
27 9	———	30 23	15 19	22 18	8 15
20 27	A	21 30	24 15	7 10	30 26
7 16	6 10	15 10	18 23	32 27	22 31
12 19	13 9	6 15	10 17	31 24	21 17
32 16	10 17	11 18	21 14	28 19	31 24
	21 14	30 26	15 11	5 9	28 1
	18 22	13 6	14 10	1 5	9 13
	26 17	26 19		10 14	17 14
	15 19	17 14		30 25	12 16
	9 6	19 16		14 23	14 10
	19 26	6 2		5 14	16 19
	6 2	16 11		23 27	1 5
	B 26 30	2 6		19 15	19 24
	27 24	11 7			5 9
	30 26	18 15		———	13 17
	2 6	27 23		A	9 14
	26 22			9 13	17 22
	6 10			6 1	14 18
	22 13			2 7	22 25
	10 3			25 22	18 15
				7 10	25 30
	———			32 27	15 19
	B			31 24	30 26
	16 19			28 19	
	27 24			10 14	
	19 23			1 6	
	2 6			14 18	
	11 15			22 15	
	17 13			11 18	
	7 11			6 10	
	6 10			18 23	
	26 30			10 15	
	10 26			13 17	
	30 23			20 16	
	24 19				
	23 16				
	28 24				
W. Wins.	W. Wins.	W. Wins.	B. Wins.	W. Wins.	Drawn.
5.39.130.247	5.41.142.254	5.42.143 258	6.55.161.271	6.55.162.273	6.55.162 273

Crost

336	337	338	339	340	341
6 9	27 24	30 25	23 19	27 23	27 23
25 21	16 19	8 11	15 24	18 27	18 27
18 25	31 27	—363 31 26	28 19	32 23	32 16
29 22	19 23	14 18	32 28	16 19	11 20
9 13	20 16	A 26 22	19 15	23 16	25 22
23 18	11 20	3 8	14 18	11 20	7 11
14 23	24 19	22 15	A B 31 26	30 25	A 26 23
27 18	23 32	11 18	28 24	7 11	6 9
2 6	19 16	28 24	26 22	25 22	14 10
21 17	* 8 11	32 27	18 25	6 9	9 13
6 9	16 7	24 19	29 22	14 10	17 14
24 20	32 27	27 23	24 19	9 13	11 15
15 24	A 7 2	19 15	15 10	17 14	23 19
28 19	27 23	18 22	19 15	11 15	15 24
9 14	2 7	25 18	10 6	26 23	28 19
18 9	20 24	23 14	15 10	20 24	20 24
11 15	28 19	29 25	6 2	28 19	19 16
32 28	23 16	8 12	10 14	15 24	24 27
15 24	7 2	15 11	2 6	22 18	16 11
28 19	16 11	14 18	3 8	24 27	27 31
8 11			6 2	14 9	21 17
22 18	——-	——	8 11	5 14	31 26
13 22	A	A	2 7	18 9	10 7
9 6	28 24	28 24	11 15	27 31	3 10
22 26	27 23	11 15	7 11	10 6	14 7
6 2	7 2	24 20	14 18	31 26	26 30
26 31	20 27	32 28		23 19	17 14
2 6	2 7	B 26 22	——-	26 23	30 25
10 14	23 19	28 24	A	19 16	22 18
18 9	7 11	21 17	29 25	23 19	25 22
31 27	27 32	24 19	18 23	16 12	
9 5	11 16	17 14	15 10	19 15	——
27 24	32 28	3 7	23 27	6 1	A
5 1	16 23		31 24	15 10	22 18
24 15	18 27	——	28 19	1 5	3 7
6 10	22 18	B	10 6	10 14	26 23
15 6	14 23	25 22	19 15		11 15
1 10		18 25	6 1		18 11
12 16		29 22	15 18		7 16
10 7		15 19	1 5		23 18
		22 18	3 7		16 19
		28 24			17 13
		18 14	——		20 24
		19 23	B		
		26 19	15 10		
		24 15	18 23		
			10 6		
			23 27		
			31 24		
			28 19		
			6 2		
W. Wins.	B. Wins.	B. Wins.	B. Wins.	B. Wins.	B. Wins.
6.55.162 273	6.55.162.274	8.60.168.277	8.60.168.277	9.63.171.278	9.63 171.278

342	343	344	345	346	347
22 18	15 18	13 9	30 26	26 22	18 14
15 22	29 25	6 13	9 18	2 7	9 18
30 26	11 16	26 22	26 23	31 27	28 24
11 15	24 20	15 24	18 22	9 13	20 27
26 17	8 11	22 6	25 18	30 26	32 14
8 12	28 24	2 9	16 20	10 15	1 5
32 27	10 15	32 28	31 26	26 23	26 23
15 19	17 10	8 11	2 6	7 10	7 11
23 16	7 14	28 19	24 19	28 24	14 7
12 19	* 26 22	7 10	8 11	10 14	11 27
29 25	14 17	▲ 31 26	19 16	18 9	31 24
14 18	21 14	11 15	6 10	5 14	2 11
27 23	6 9	19 16	28 24	A 23 18	17 14
18 27	13 6	12 19	4 8	14 23	11 16
31 15	1 26	23 16	16 12	27 18	19 15
10 19	31 22	15 19	11 16	20 27	22 26
17 14	3 7	27 23	24 19	32 23	30 23
19 23	23 14	19 24	8 11	1 5	16 19
13 9	2 6	16 11	26 22	21 17	23 16
6 13	32 28	24 27	5 9	5 9	12 28
14 10	6 10	23 19	32 28	17 14	14 10
23 26	22 17	27 31	10 14	15 19	8 11
10 7	15 18	25 22	19 15	14 5	
26 30	17 13	31 27	16 19	19 26	
7 3	10 17	19 16	23 16	18 14	
1 6	25 22	27 24	14 32	11 15	
3 7	18 25	16 12	15 8		
13 17	30 14	24 19	9 13	——	
21 14		11 8	8 4	A	
30 21		19 15	32 27	23 19	
		20 16	28 24	14 18	
		15 19	7 10	19 10	
		8 4	4 8	18 25	
		19 24	10 14	24 19	
		4 8	8 11	11 15	
		24 20	27 31	19 16	
			24 19	15 19	
		——	31 26	16 11	
		A	22 18	25 30	
		25 22	14 23	11 7	
		11 15	11 15	30 25	
		27 24	23 27	7 2	
		3 7	16 11	25 22	
		31 27	27 31	2 6	
		14 18	19 16	22 18	
		23 14	13 17	6 2	
		9 25		19 23	
		29 22		2 6	
		5 9		13 17	
		27 23		21 14	
		9 14		18 2	
B. Wins.	W. Wins.	B. Wins.	B. Wins.	B. Wins.	B. Wins
9.63.172.279	9.63.173.280	9.63.175.282	10.71.188.288	10.72..92.291	10 72.193.292

348	349	350	351	352	353
28 24	25 29	10 15	26 22	21 17	15 18
12 16	27 24	19 10	11 15	14 21	22 15
19 3	20 27	6 15	30 26	29 25	11 18
10 28	31 24	23 19	15 24	21 30	31 26
3 1	A 7 11	15 24	20 16	19 16	12 16
28 32	14 7	28 19	12 19	12 19	19 12
13 6	11 18	8 11	27 20	23 16	A 8 11
32 21	7 3	26 23	10 15	30 23	12 8
26 17	18 22	2 6	23 16	27 2	3 12
21 14	19 15	23 18	14 18	20 27	24 19
	6 9	6 10	22 17	32 23	11 15
	13 6	31 26	13 22	+364 8 12	19 16
	2 9	1 5	26 17	23 19	12 19
	17 13	26 22	18 23	3 8	23 16
	9 14	5 9	17 14	22 17	15 19
	24 20	22 17	15 19	10 14	27 23
	14 18	11 15	14 9	17 10	18 27
	3 7	18 11	19 24	6 24	32 23
	18 23	9 13	21 17	28 19	20 24
	7 11	17 14	24 28	9 14	16 12
		10 17	17 13	2 7	24 27
		11 7	28 32	8 11	
	A	17 22	9 6		
	6 9	7 2	2 9		A
	15 6	22 25	13 6		7 11
	9 18	2 6	32 28		24 19
	17 14	25 29	16 12		11 15
	2 9	6 9	4 8		19 16
	13 6	29 25	6 2		15 19
	7 11	9 14	8 11		16 11
	6 2	25 22	2 6		8 15
	11 16	19 15	28 24		23 16
	19 15	22 25	6 10		15 19
	16 20	14 18	24 19		27 23
	24 19	13 17	10 14		18 27
	18 23	15 10	19 15		32 23
	2 7	25 29	14 9		20 24
	23 27	18 14	15 10		16 11
	7 11	29 25	9 5		
	27 31	14 9	11 15		
	11 4		20 16		
	31 27		3 7		
	4 8				
	27 23				
	8 3				
	23 16				
	14 9				
	5 14				
	30 25				
	29 22				
	15 11				
B. Wins.	W. Wins.	W. Wins.	B. Wins.	Drawn.	W. Wins.
10.72.193.2 2	10.72.193.292	5.35.111.215 300	5.35 111.216 303	5.35.113.220 305	5.35.113.220 305

354	355	356	357	358	359
19 15	20 24	7 10	27 31	9 14	32 27
16 19	15 8	23 26	14 18	7 2	8 11
23 16	4 11	10 19	31 27	6 9	27 20
12 19	23 19	9 14	1 5	13 6	19 23
15 8	11 16	17 10	27 31	14 17	22 18
4 11	19 15	6 24	18 23	21 14	10 15
30 25	16 20	22 18	17 14	18 9	18 14
11 16	26 22	* 24 27	10 26	25 22	6 9
22 17	24 27	25 22	31 22	15 19	13 6
16 20	* 30 25	23 30	5 9	22 17	2 18
26 22	27 31	18 14	A 21 17	9 13	31 26
19 23	15 10	30 25	23 27	17 14	23 27
18 15	6 15	22 17	22 26	13 17	26 23
9 18	18 2	25 22	15 10	2 7	18 22
17 14	9 18	14 10	26 22	17 22	
23 26	22 15	28 24	9 14	6 2	
		10 7	25 21	22 18	
		24 19	27 31	14 9	
		17 14	22 25	18 14	
		22 18	31 27	9 5	
		14 10	25 22	14 9	
		19 15	27 24	7 11	
		7 2		19 24	
		15 6	——-	10 7	
		2 9	A	24 28	
		27 31	22 17	7 3	
		21 17	23 26	28 32	
		31 27	17 22	3 7	
		9 5	26 31	32 27	
		18 15	22 17	7 10	
		5 9	15 10	27 23	
		27 23	17 22	11 7	
		17 14	9 14	9 13	
		23 19	22 17	10 6	
		9 5		1 10	
		15 11		7 14	
		14 10			
		19 15			
		5 9			
		15 6			
		9 2			
		1 5			
		2 6			
		11 15			
		6 2			
		15 10			
Drawn.	W. Wins.	B. Wins.	B. Wins.	W. Wins.	B. Wins.
5.35.113.222	5.35.113.222	5.35.113 222	5.35.113.222	5.35.115.228	5.35.116.233
306	306	3 8	309	315	321

360	361	362	363	364
15 10	17 22	26 23	28 24	10 14
11 15	* 27 24	* 21 25	11 15	* 16 12
27 24	18 27	30 21	A 24 20	8 11
* 17 22	25 18	16 11	32 28	22 18
26 17	1 6	7 16	31 26	11 16
13 22	32 23	12 26	28 24	28 24
31 27	13 17	22 18	26 22	16 20
8 11	29 25	14 23	14 18	31 27
14 9	7 10	31 22	21 17	1 5
5 14	14 7	23 26	24 19	24 19
27 23	3 10	22 18	17 14	14 17
18 27	31 27	26 31	3 7	18 14
25 9	17 22	18 14	25 21	9 18
7 14	25 21	31 26	18 25	23 14
32 23	10 14	14 9	29 22	
15 18	18 9	26 23	7 10	
19 15	11 18	9 6	14 7	
18 27	23 14	13 17	15 18	
15 8	6 13	21 14	22 15	
1 5	19 15	3 7	19 3	
8 4	22 25	10 3	20 16	
14 18	24 19	1 17	3 8	
9 6	25 29	29 25	16 12	
2 9	20 16	23 18	8 11	
4 8	29 25	25 21		
	16 11	18 14		
	25 22	3 7	A	
	11 4	17 22	31 26	
	22 18	7 11	14 18	
	15 11	22 26	26 22	
	18 9	11 15	32 28	
	4 8	26 31	24 19	
		15 19	15 24	
		31 27	22 15	
		19 15	28 32	
		27 24	15 10	
			32 27	
			10 6	
			27 23	
			6 2	
			24 27	
			2 6	
			27 31	
			6 10	
			31 27	
			25 22	
			27 24	
			10 14	
			24 19	
			22 18	
			3 8	
B. Wins.	W. Wins.	B. Wins.	B. Wins.	W. Wins.
5.39.127.242 325	5.39.127.242 326	5.39.127.242 327	8.60.168 277 338	5 35 113.220 305.352

Brown 71
Wins 72
Drawn 2 2 1
364

41 References to a & b.

CRITICAL POSITIONS.

No. 1.

BLACK

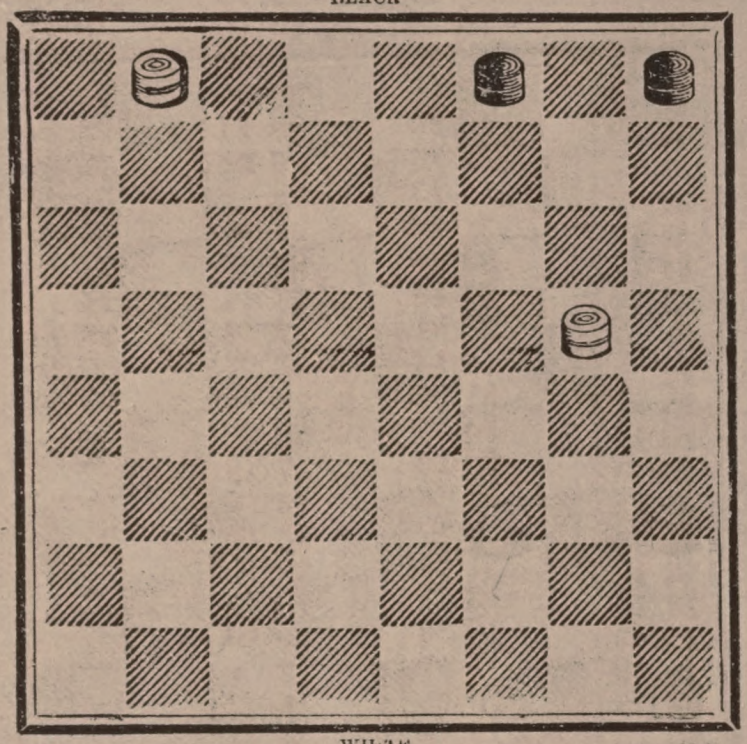

WHITE

White to play and Win.

No. 2.

BLACK

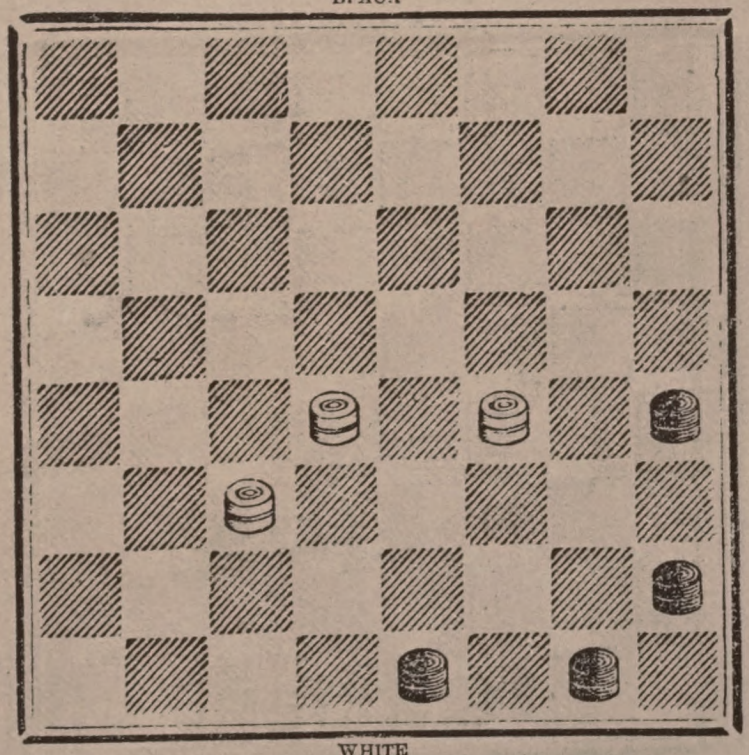

WHITE

White to play and Draw.

CRITICAL POSITIONS—Continued.

No. 3.

BLACK.

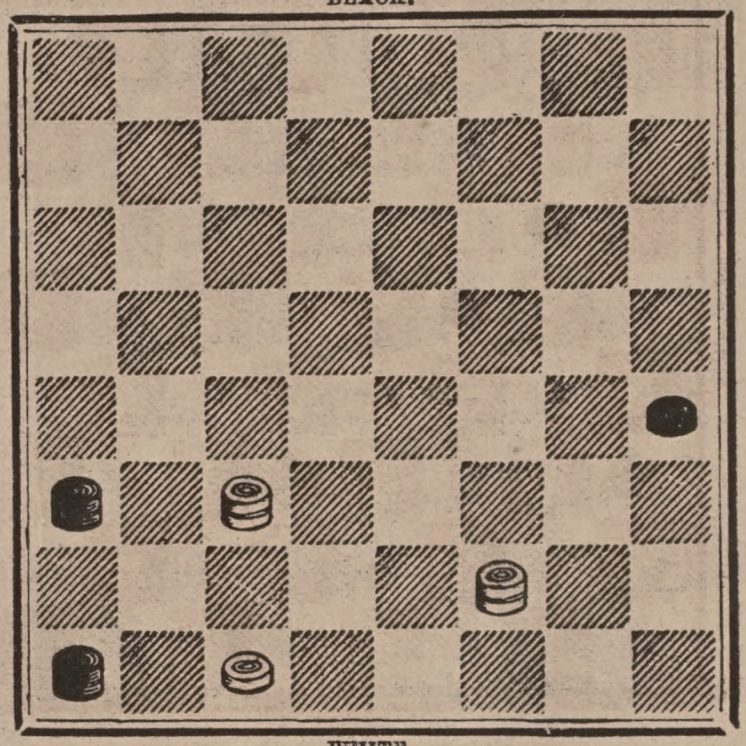

WHITE.

White to play and Win.

No. 4.

BLACK.

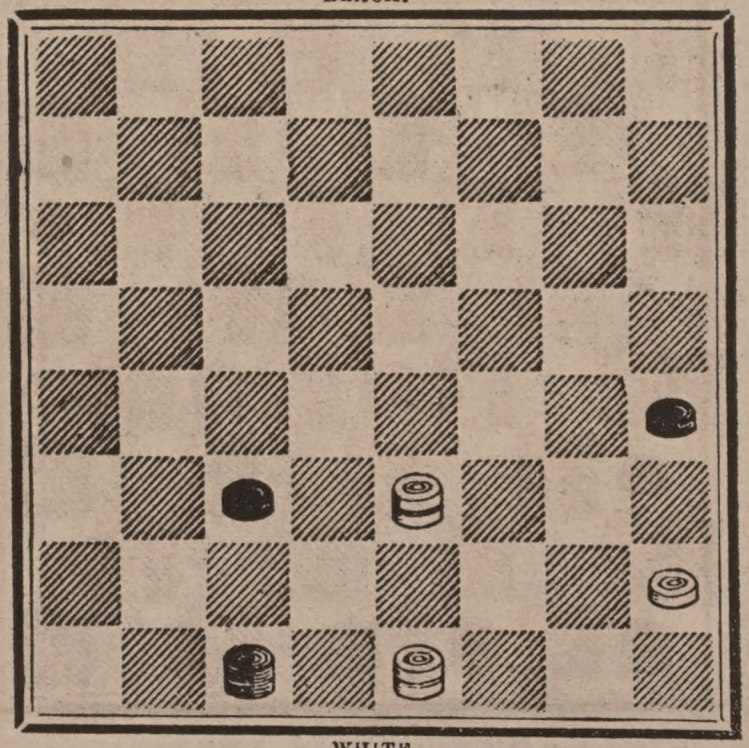

WHITE.

White to play and Win.

CRITICAL POSITIONS—Continued.

No. 5.

BLACK.

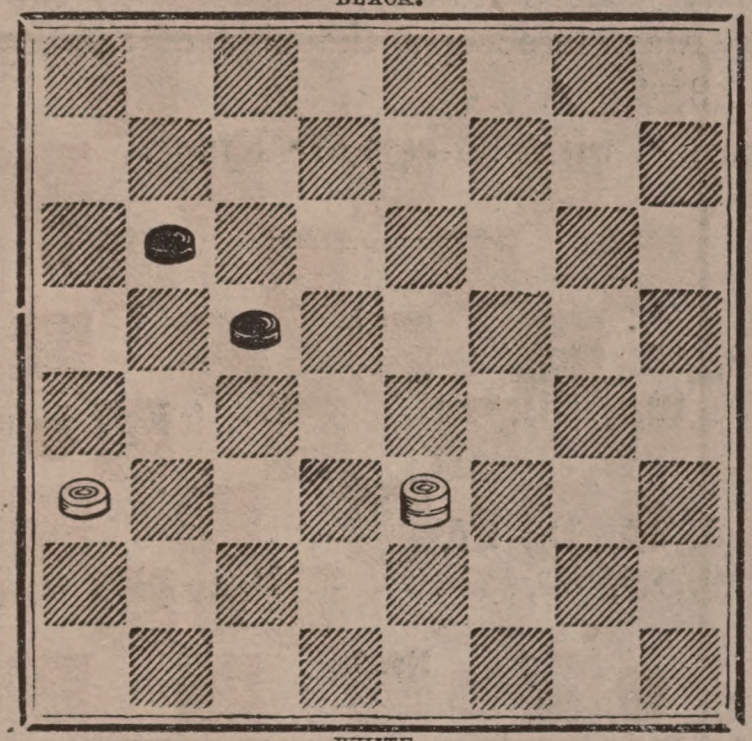

WHITE.

White to play and Win.

No. 6.

BLACK.

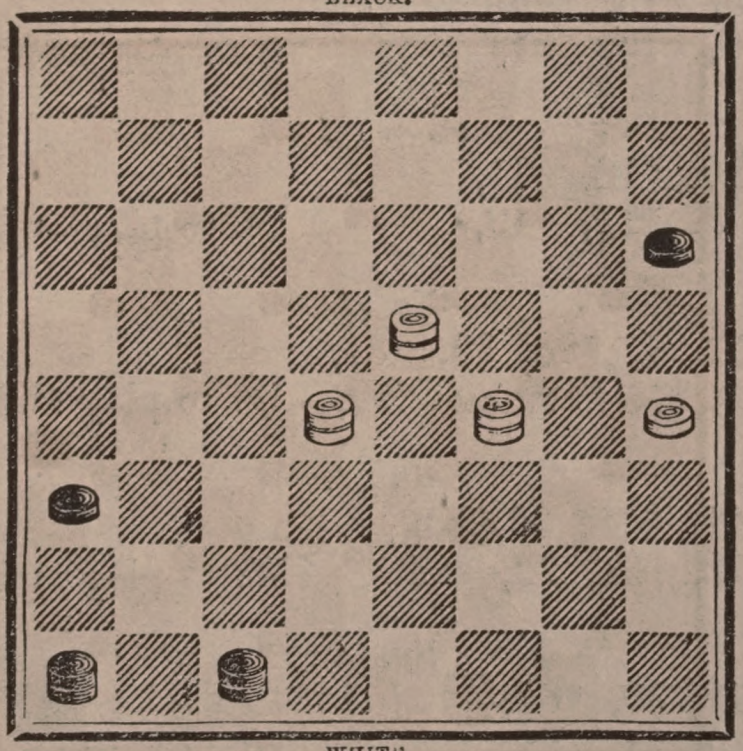

WHITE.

White to play and Win.

CRITICAL POSITIONS—Continued.

In placing the following positions on the board, the Blacks are always to occupy the side of the Board numbered, 1, 2, 3, 4, etc.

Those marked with stars (*) are Kings.

No. 7.

W. *2, *6, *11, 26, 6.9-13.6-2, 18-5.9.-26.22-
B. 9, 12, *13, *14, W. to play and win.

No. 8.

B. 5, 14, 18, 27,
W. *10, 20, 30, B. to play and win.

No. 9.

W. 10, 19, 32,
B. 2, *11, B. to play and W. to win.

No. 10.

B. 5, *15, *26,
W. *6, 14, 21, B. to play and win.

No. 11.

W. *10, *18, 21,
B. 9, *11, *19, W. to play and win.

No. 12.

W. 11, 27, *28, 30, 31,
B. 4, 15, *18, 20, *22, W. to play and win.

No. 13.

W. *11, *15, 30, 32,
B. 12, 21, 22, *24, W. to play and win.

No. 14.

W. 18, 30, *31,
B. *10, 21, 22, W. to play and win.

CRITICAL POSITIONS—Continued.

No. 15.

W. *11, *15, 27, 28, 32,
B. 12, 16, 20, *22, 26, W. to play and win.

No. 16.

B. *18, 20, 23, *26,
W. *24, *27, 32, B. to play and win.

No. 17.

B. 8, 12, *27, *28,
W. *7, 13, *19, 20, W. to play and win.

No. 18.

W. 20, 17, 25,
B. 5, 12, *15, W. to play and draw.

No. 19.

B. 8, 11, 14, 15,
W. 20, 22, 23, 28, W. to play and draw.

No. 20.

B. *10, 18, 20, *21, *29,
W. *11, 24, 26, 27, *32, W. to play and win.

No. 21.

W. 20, 26, *27, 29,
B. 12, 13, 17, 21, W. to play and win.

No. 22.

W. 11, 20, *22,
B. 3, *19, 23, W. to play and draw.

No. 23.

B. 3, 8, *24,
W. 12, *7, *10, B. to play and draw.

No. 24.

B. 13, 21, *28,
W. 30, *31, 32, W to play and win.

CRITICAL POSITIONS—Continued.

No. 25.

B. 5, *11, 12,
W. *6, *19, 20, W. to play and win.

No. 26.

B. 1, *2, 4, 13, *17, *29,
W. *7, 9, 10, 11, 15, 18, W. to play and win.

No. 27.

B. 3, *5, *13,
W. *1, *6, 15, B. to play and win.

No. 28.

B. *9, *15,
W. 7, 20, B. to play and win.

No. 29.

W. *11, *17, 28, 31,
B. 18, 19, 22, *30, B. to play and win.

No 30.

B. 5, 13, *24, 26, 22 - 14, 18 - 15, 11
W. *15, 21, *23, W. to play and win.

No. 31.

W. *15, 26,
B. 14, *16, W. to play and win.

No. 32.

W. 19, 22, 26, 30,
B. 10, 13, 17, *27, W. to play and win.

No. 33.

W. *15, 19, 21, *22,
B. *4, 13, 14, *24, W. to play and win.

No. 34.

W. *16, *23, 26, 29, 32,
B. *6, *7, 10, 21, *24, 28, W. to play and win.

Popular Books sent Free of Postage at the Prices annexed.

Spayth's American Draught Player; *or, The Theory and Practice of the Scientific Game of Checkers:* Simplified and Illustrated with Practical Diagrams. Containing upwards of 1,700 Games and Positions. By HENRY SPAYTH. Fourth Edition, with over two hundred Corrections and Improvements. Containing: The Standard Laws of the Game—Full Instructions—Draught Board Numbered—Names of the Games, and how formed—The "Theory of the move and its changes" practically explained, and illustrated with Diagrams—Playing Tables for Draught Clubs—New systems of numbering the Board—Prefixing signs to the variations—List of Draught Treatises and Publications chronologically arranged.

GAMES.

Single Corner, Game with	257	variations	Ayrshire Lassie	50	variations
Old Fourteenth	185	"	Will o' the Wisp	61	"
Cross	112	"	Second Double Corner	30	"
Laird and Lady	194	"	Defiance	41	"
Suter	71	"	Bristol	54	"
Dyke	59	"	Whilter	89	"
Maid of the Mill	67	"	Double Corner	23	"
Glasgow	39	"	Irregular	85	"
Fife	56	"			

Total 17 Games, with 1,483 variations	1,500
31 End Games, on Diagrams, with 59 variations	80
78 Critical Positions, on Diagrams, with 97 solutions	175
Total Games, End Games, Variations and Positions	1,755

OPINIONS OF THE PRESS.

The Press are unqualified in their commendation of this valuable work. The following brief extracts are taken from extended notices of it;

"It is by far the best work upon the game that has ever been published."—ATLANTIC MONTHLY MAGAZINE.

"Mr. Spayth's book contains matter of the profoundest and most indispensable moment."—THE INDEPENDENT.

"It is the most instructive treatise on the game ever published in any country."—BUFFALO COURIER.

"Authors on the Game of Draughts (as all are well aware) are numerous, but Henry Spayth, author of "American Draught Player," stands pre-eminent and unrivalled. We make this assertion, feeling confident that no greater proof is needed than a simple comparison of his treatise with others on the game. It is true that Sturges, Anderson, and many other gifted authors deserve much praise and credit; but every candid and unprejudiced player (who has compared the different treatises) will admit that Spayth is the only author who has been willing to take the responsibility of putting forth a universal work on the game, one that contains all the books. Besides giving us over five hundred of his own best games, he has also given us over five hundred games, the contributions of the most eminent American and European players, as well as the most judicious selection from all other authors.

"In addition to the laurels won by Mr. Spayth as an author of a work containing so much valuable information to the lover of Draughts, he stands to-day the Champion of the World, having been for many years the most successful and accomplished of all players."—WILKES' SPIRIT OF THE TIMES.

Bound in cloth, gilt side and back, price $3 00

Spayth's Game of Draughts. Containing upwards of 500 Games and Positions, Full Instructions, the Move and Its Changes, Laws of the Game, etc. By HENRY SPAYTH, author of "American Draught Player." This book is entirely new, and although it is designed as an addition, or supplement to the author's first work—"THE AMERICAN DRAUGHT PLAYER"—it is complete in itself. It contains lucid instructions for beginners, laws of the game, diagrams, the score of 364 games, together with about 140 novel, instructive and ingenious "critical positions." The work is an admirable treatise upon the noble game to which Mr. Spayth has given so much profitable study and thought, and will, if possible, still further enhance his reputation, both as a player and author. To the experienced Draught player it will, during the long winter evenings, prove an invaluable companion, and the novice can from its pages learn a mental recreation that has been and is the delight of many of our greatest minds. Cloth, gilt back and side, price $1 50

Spayth's Draughts or Checkers for Beginners. Being a comprehensive guide for those who desire to learn the game. This treatise was written by HENRY SPAYTH, the celebrated player, and is by far the most complete and instructive elementary work on Draughts ever published. It is profusely illustrated with diagrams of ingenious stratagems, curious positions, and perplexing problems, and contains a great variety of interesting and instructive games, progressively arranged and clearly explained with notes, so that the learner may easily comprehend them. With the aid of this valuable manual, a beginner may soon master the theory of Checkers, and will only require a little practice to become proficient in the game. Cloth, gilt side, price ..... 75 cts.

Send Cash Orders to DICK & FITZGERALD, 18 Ann St., N. Y.

Popular Books sent Free of Postage at the Prices annexed,

The American Boy's Book of Sports and Games.

A Repository of in and out door Amusements for Boys and Youth. Illustrated with nearly 700 engravings, designed by White, Herrick, Weir and Harvey, and engraved by N. Orr. 600 pp., 12mo. Extra Cloth, gilt side and back, extra gold, $3.50. Extra cloth, full gilt edges, back and side, $4.00. This is, unquestionably, the most attractive and valuable Book of its kind ever issued in this or any other country. It has been three years in preparation, and embraces all the sports and games that tend to develop the physical constitution, improve the mind and heart, and relieve the tedium of leisure hours, both in the parlor and the field. The engravings are in the first style of the art, and embrace eight full page ornamental titles, illustrating the several departments of the work, beautifully printed on tinted paper. The book is issued in the best style, being printed on fine, sized paper, and handsomely bound in extra cloth, with gilt side and back. The following will give an idea of its contents:

Part I—The Play-Ground; or, OUT-DOOR GAMES WITH AND WITHOUT TOYS. Including Games of Activity and Speed; Games with Toys, Marbles, Tops, Hoops, Kites, Archery, Balls; with Cricket, Croquet and Base-Ball.

Part II—Athletic and Graceful RECREATIONS. Including Gymnastics, Skating, Swimming, Rowing, Sailing, Horsemanship, Riding, Driving, Angling, Fencing and Broadsword.

Part III-Amusements with Pets. Comprising Singing and Talking Birds, Pigeons, Domestic and Aquatic Fowls, Rabbits, Squirrels, Mice, Guinea-Pigs, Raccoon and Opossum, Dogs, Salt and Fresh Water Aquaria.

Part IV—Play-Room Games for RAINY DAYS. Including Round Games and Forfeits, Board and Slate Games, and Table and Toy Games.

Part V—Evening Amusements. Comprehending Comic Diversions, Parlor Magic, Tricks with Cards, Scientific Recreations and Puzzles.

Part VI—Mechanical and Mis- CELLANEOUS AMUSEMENTS. Including Carpentry, Painting, Gardening, Postage Stamps and Fragments.

"Trump's" American Hoyle; *or, Gentlemen's Handbook of Games.*

Containing clear and complete descriptions of all the Games played in the United States, with the American Rules for playing them, including Whist, Euchre, Besique, Cribbage, All-Fours, Loo, Poker, Brag, Piquet, Ecarté, Boston, Cassino, Chess, Checkers, Backgammon, Dominoes, Billiards, and a hundred other games. To which is appended an Elaborate Treatise on the Doctrine of Chances.

Reasons why the "American Hoyle" must be the Standard Authority for all Games played in the United States:

Because it is an American Book, prepared with great care, with the aid and counsel of a large number of the best players (both amateur and professional) in this country.

The Rules, descriptions, definitions and technicalities are all simplified and adapted to the several games as they are actually played here.

Many of our games are peculiarly American, and cannot be intelligibly described except by an American who understands them, while those of foreign origin have become so changed by American modifications, as to make the European rules and descriptions as likely to mislead as to instruct.

In preparing this work the best or greatest weight of authority for each particular game has been taken upon disputed points.

The important games of Chess, Draughts, and Backgammon are illustrated with over 150 diagrams of games, problems and critical positions, all of which have been carefully played upon the board since the work was stereotyped, and nearly 100 errors (which appear in English Game Books and their American reprints) have been corrected.

All the games played in the United States, whether of home or foreign origin, are given as they are played by Americans at the present day.

12mo., 500 pages, cloth, gilt side and back, profusely illustrated. Price..$2 00.

Brisbane's Golden Ready Reckoner,

Calculated in Dollars and Cents, being a useful Assistant to Traders in buying and selling various sorts of commodities, either wholesale or retail, showing at once the amount or value of any number of articles; or quantity of goods, or any merchandise, either by the gallon, quart, pint, ounce, pound, quarter, hundred, yard, foot, inch, bushel, etc., in an easy and plain manner. To which are added, Interest Tables calculated in dollars and cents, for days and for months, at six per cent., and at seven per cent., per annum, alternately; and a great number of other Tables and Rules for calculation, never before in print. Bound in boards, cloth back. By WILLIAM D. BRISBANE, A. M., Accountant, Bookkeeper, &c. Price.....35 cts.

Send Cash Orders to DICK & FITZGERALD, 18 Ann St., N. Y.

Popular Books sent Free of Postage at the Prices annexed.

Parlor Theatricals; *or, Winter Evenings' Entertainment.* Containing Acting Proverbs, Dramatic Charades, Acting Charades, or Drawing-room Pantomimes, Musical Burlesques, Tableaux Vivants, &c.; with Instructions for Amateurs; how to Construct a Stage and Curtain; how to get up Costumes and Properties, on the "Making Up" of Characters, Exits and Entrances; how to arrange Tableaux, etc. Illustrated with Engravings. Paper covers, price **30 cts.**
Bound in boards, cloth back, ... **50 cts.**

The Parlor Magician; or, *One Hundred Tricks for the Drawing-Room,* containing an Extensive and Miscellaneous Collection of Conjuring and Legerdemain; Sleights with Dice, Dominoes, Cards, Ribbons, Rings, Fruit, Coin, Balls, Handkerchiefs, etc., all of which may be Performed in the Parlor or Drawing-Room, without the aid of any apparatus; also embracing a choice variety of Curious Deceptions, which may be performed with the aid of simple apparatus; the whole illustrated and clearly explained with 121 engravings. Paper covers, price **30 cts.**
Bound in boards, with cloth back ..... **50 cts.**

The Book of 500 Curious Puzzles. Containing a large collection of entertaining Paradoxes, Perplexing Deception in numbers, and Amusing Tricks in Geometry. By the author of "The Sociable," "The Secret Out," "The Magician's Own Book." Illustrated with a Great Variety of Engravings. This book will have a large sale. It will furnish Fun and Amusement for a whole winter. Paper covers, price ..... **30 cts.**
Bound in boards, with cloth back ..... **50 cts.**

Book of Riddles and Five Hundred Home Amusements, containing a Choice and Curious Collection of Riddles, Charades, Enigmas, Rebuses, Anagrams, Transpositions, Conundrums, Amusing Puzzles, Queer Sleights, Recreations in Arithmetic, Fireside Games, and Natural Magic, embracing Entertaining Amusements in Magnetism, Chemistry, Second Sight, and Simple Recreations in Science for Family and Social Pastime, illustrated with sixty engravings.
Paper covers, price ..... **30 cts.**
Bound in boards, with cloth back ..... **50 cts.**

Parlor Tricks with Cards, containing Explanations of all the Tricks and Deceptions with Playing Cards ever invented, embracing Tricks with Cards performed by Sleight-of-hand; by the aid of Memory, Mental Calculation, and Arrangement of the Cards; by the aid of Confederacy, and Tricks Performed by the aid of Prepared Cards. The whole illustrated and made plain and easy, with seventy engravings. Paper covers, price ..... **30 cts.**
Bound in boards with cloth back ..... **50 cts.**

The Book of Fireside Games. Containing an Explanation of the most Entertaining Games suited to the Family Circle as a Recreation, such as Games of Action, Games which merely require attention, Games which require memory, Catch Games, which have for their objects Tricks or Mystification, Games in which an opportunity is afforded to display Gallantry, Wit, or some slight knowledge of certain Sciences, Amusing Forfeits, Fireside Games for Winter Evening Amusement, etc. Paper covers, price ..... **30 cts.**
Bound in boards, with cloth back ..... **50 cts.**

The Poet's Companion; *A Dictionary of all Allowable Rhymes in the English Language.* This is a Book to aid aspiring genius in the Composition of Rhymes, and in Poetical Effusions generally. It gives the Perfect, the Imperfect, and the Allowable Rhymes, and will enable you to ascertain, to a certainty, whether any word can be mated. It is invaluable to any one who desires to court the muses, and is used by some of the best writers in the country.
Price ..... **25 cts**

Rarey & Knowlson's Complete Horse Tamer and Farrier, comprising the whole Theory of Taming or Breaking the Horse, by a New and Improved Method, as practiced with great success in the United States, and in all the Countries of Europe, by J. S. Rarey, containing Rules for selecting a good Horse, for Feeding Horses, etc. Also, The Complete Farrier; or, *Horse Doctor;* a Guide for the Treatment of Horses in all Diseases to which that noble animal is liable, being the result of fifty years' extensive practice of the author, by John C. Knowlson, during his life, an English Farrier of high popularity, containing the latest discoveries in the cure of Spavin. Illustrated with descriptive Engravings. Bound in boards, with cloth back ..... **50 cts.**

Send Cash Orders to DICK & FITZGERALD, 18 Ann St., N. Y.

Popular Books sent Free of Postage at the Prices annexed.

The Art of Conversation. With remarks on Fashion and Address. By Mrs. Maberly. This is the best book on the subject ever published. It contains nothing that is verbose or difficult to understand, but all the instructions and rules for conversation are given in a plain and common-sense manner, so that any one, however dull, can easily comprehend them. 64 pages octavo, large. Price.....25 cts.

Horse-Taming by a New Method. As practiced by J. S. Rarey. A new and improved edition, containing Mr. Rarey's whole Secret of Subduing and Breaking Vicious Horses, together with his Improved Plan of Managing Young Colts, and Breaking them to the Saddle, the Harness, and the Sulkey; with ten engravings illustrating the process. Every person who keeps a horse should buy this book. It costs but a trifle and you will positively find it an excellent guide in the management of that noble animal. This is a very handsome book of 64 pages. Price.....12 cts.

Etiquette and the Usages of Society. Containing the most Approved Rules for Correct Conduct in Social and Fashionable Life; with Hints to both Gentlemen and Ladies on Awkward and Vulgar Habits. Also, the Etiquette of Love and Courtship, Marriage Etiquette, &c. &c. By H. P. Willis. A book of 64 pages. Price.....10 cts.
Bound in cloth with gilt side, and printed on fine paper, suitable for a present to a lady.....50 cts.

Art of Dancing without a Master; or, *Ball Room Guide and Instructor.* To which are added Hints on Etiquette; also, the Figures, Music, and Necessary Instructions for the performance of "*The German*" and all the most Modern and Improved Dances. By Edward Ferrero, Professor of Dancing at West Point. By the aid of which any one can attain a knowledge of the Art of Dancing without a Master. This work also contains 105 pages of the Choicest Music, arranged for the piano-forte by the most celebrated professors. The music alone, if purchased in separate sheets at any of the music stores, would cost ten times the price of the book. Thus you can obtain Hints on Etiquette, the Figures and Steps of all Dances, and Ten Dollars' worth of the choicest Music for one dollar and a half. Price.....$1 50

100 Tricks with Cards. J. H. Green, the Reformed Gambler, has just authorized the publication of a new edition of his book entitled "Gamblers' Tricks with Cards Exposed and Explained." This is a book of 96 pages, and it exposes and explains all the mysteries of the Gambling Tables. It is interesting not only to those who play, but to those who do not. Old Players will get some new ideas from this curious book. Price.....25 cts.

The Game of Draughts or Checkers Simplified and Explained. With Practical Diagrams and Illustrations, together with a Checker-board, numbered and printed in red. Containing the Eighteen Standard Games, with over 200 of the best variations selected from the various authors, together with many original ones never before published. By D. Scattergood. Bound in cloth, with flexible cover. Price.....50 cts.

The American Home Cook Book. Containing several hundred excellent Recipes. The whole based on many years' experience of an American Housewife. Illustrated with Engravings. All the Recipes in this book are written from actual experiments in cooking. There are no copyings from theoretical cooking recipes. It is a book of 128 pages, and is very cheap. Price.....30 cts.

The Laws of Love. A Complete Code of Gallantry. Containing concise rules for the conduct of Courtship through its entire progress, aphorisms of love, rules for telling the characters and dispositions of women, remedies for love, and on Epistolary Code. 12 mo. Paper. Price.....25 cts.

How to Win and How to Woo. Containing Rules for the Etiquette of Courtship, with directions showing how to win the favor of Ladies, how to begin and end a courtship, and how Love Letters should be written. Price.....12 cts.

Send Cash Orders to DICK & FITZGERALD, 18 Ann St., N. Y.

365	366
31, 27	6. 10
10, 14	18. 9
18, 9	11, 15
5, 14	20. 11
22, 18	15, 31
⊙ 1. 5	—
18. 9	B wins
5, 14	
27, 24	27, 24
3. 7	3. 7
26-22	22, 18
7-10	1, 5
22-18	18, 9
6-9	5, 14
30-26	26, 22
2-6	7, 10
19-15	
10-19	
24-8	
16-9	
23-16	
14-30	
16-11	
—	
Draw	

6, 80

LIBRARY OF CONGRESS
0 020 703 592 0